Large

UNIVERSITY OF MICHIGAN
SEP 23 1954
PERIODICAL READING ROOM

ARMY · NAVY · AIR FORCE

THE GAZETTE OF THE LAND SEA AND AIR

SPOKESMAN OF THE SERVICES SINCE 1863

JOURNAL

VOL. LXXXXII—No. 2—WHOLE No. 3756
Published at 1711 Connecticut Ave., N.W., Wash. 9, D. C.
Ent. as 2nd class matter at P. O. at Washington, D. C.

Washington, D. C., 11 September 1954

Published weekly, $8.50 a year to organizations and civilians; $6.50 a year to individual members of U. S. Services
SINGLE COPY .....25 CENTS

FOR NATIONAL DEFENSE—

Parris Island

BY MAJ. GEN. E. A. POLLOCK, USMC

WHILE methods of warfare and training have changed radically since the period preceding World War I, the mission of Parris Island has remained fundamentally the same—the training of recruits.

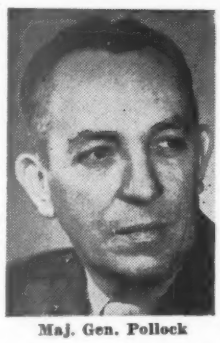

Maj. Gen. Pollock

At Marine Corps Recruit Depot, Parris Island, new Marines receive their first indoctrination into the Corps. Here the recruit is imbued with that intangible spirit and pride that make up the Marine's "esprit de corps."

The ultimate goal of all military training is success in battle. As an essential preliminary to this goal, Parris Island has the mission of producing well disciplined and physically hardened Marines. This is accomplished by intensive close order drill, bayonet training, physical conditioning, and the development of individual skill with small arms. This prepares the recruit for his future unit combat training.

One of two recruit depots in the Marine Corps (the other is at San Diego, Calif.), Parris Island trains all recruits

(*Please turn to Next Page*)

GENERAL OF THE ARMY DOUGLAS MacARTHUR, chairman of the Board of Remington Rand, confers with General E. W. Rawlings, commander of the Air Material Command. They participated in dedication ceremonies 2 Sept. for UNIVAC, electric data processing machine, at Wright-Patterson AFB, Ohio. AMC is leasing the machine for $300,000 a year.

Board Meets the 20th To Pick AF Generals

The Air Force will convene a selection board 20 Sept. to name officers for permanent and temporary promotions to major general and brigadier general.

Using the "best qualified" method of selection, the board will consider the following:

For Permanent Promotion

(1) To **MAJGEN:**
All perm grade BRIGEN, RegAF, (excl of medical service), who have served one (1) year in perm grade as of 1 Jul 54. (Thru Thatcher, Herbert B., 634A, No. 59, 1954 AF Register).

(2) To **BRIGEN:**
All perm grade Col, RegAF, (excl of medical and chaplain services), with perm dates of rank prior to 27 Jul 50. (Thru Shumsky, Albert A., 1190A, No. 570, 1954 AF Register).

For Temporary Promotion

(1) To **MAJGEN:**
All USAF officers, Regular and Non-Regular, currently serving in AD in the grade of BRIGEN, with date of rank prior to 1 Jan 53.

(2) To **BRIGEN:**
(a). All perm grad col, RegAF, serving on duty in the grade of Col.
(b). All Non-Regular Col., currently serving on AD who will be 39 years of age, or, will complete 14 years AFCS prior to 1 Jan 55.

Army OKs Dependent Movement To Europe

Concurrent travel of Army dependents to Europe is becoming a reality.

The Pentagon has announced that "automatic concurrent travel" now is authorized to Europe for: (1) families of all general officers; (2) individuals assigned to Germany who are designated as "Key personnel" in PCS orders; (3) all eligible personnel assigned to elements of the Allied Command Europe; (4) all eligible personnel assigned to France, whose individual orders specify Headquarters European Command, 7750 Army Unit.

Automatic concurrent travel means that personnel may have dependents travel without individual approval of the overseas command.

In addition to the automatic concurrent travel, new procedures provide also for "advance applications for concurrent travel." The latter applies when the overseas command requests or permits personnel being assigned to their command to apply for concurrent travel.

The Army said advanced applications for concurrent travel now are authorized for personnel other than those listed above with orders assigning them to USAREUR or U. S. Forces, Austria.

The Army reported that personnel as-

(*Please turn to Next Page*)

Top Army Command Will be Shuffled, Gen. Ridgway's Status Poses Problem

JOURNAL HIGHLIGHTS

To Pick Nearly 2,000 Cdrs P. 30
President Signs Services' Housing Bill .....P. 31
Army Changes School Criteria .....P. 32
Award USMC Contract Tours .....P. 34
ROPA is Law .....P. 39

REGULAR FEATURES

Editorials	38	USAF Orders	45
Foreign Affairs	39	Coast Guard	54
Memo	40	Family News	46
Army Orders	41	Field Notes	49
Navy Orders	35	Vital Notices	51
USMC Orders	34	Industry	54

Army Discloses Temp. Promotion Program

The Army will start making temporary promotions to colonel and lieutenant colonel in November and will convene new selection boards for captain and major shortly after 1 Jan., it was disclosed at the Pentagon late this week.

The Army said selection boards which met in May and June to name officers for captain and major have recommended sufficient numbers to fill anticipated vacancies through 1954.

The Pentagon said new boards to select additional first lieutenants and captains for higher rank will be convened about the first of the year.

Current selections being made for colonel and lieutenant colonel will fill vacancies through June 1955, with advancement slated to be made in monthly increments starting in November.

The Army expects to convene a later board for advancements to lieutenant colonel in mid-summer of 1955.

Present plans call for the next temporary promotion program to colonel to start in the fall of 1955. The zone of consideration will be extended for those selections to colonel, provided that current plans are realized, the Army said.

The zone of consideration for promotion to colonel which is being used by the board now in session at the Pentagon is the same as was used in the 1951 program.

The Army said the 1951 promotion program to colonel resulted in a pass-over

(*Please turn to Page* 32)

The Army's top command is in for a formidable realignment which could include the Chief of Staff.

It's virtually certain to include three other four-star officers: the Vice Chief of Staff, and commanders of U. S. Army Europe and the Far East.

A reassignment chain reaction then will mean new duties for many other high-ranking Army officers. This will come on top of the current shifts—numbering into the hundreds—of senior colonels and general officers as a result of heavy retirements.

Whether the forthcoming star-studded shuffle will bring a new Chief of Staff for the Army remains to be seen. It's a subject already commanding considerable speculation.

General Matthew B. Ridgway, USA, who has more than the statutory 35 years service and over 5 years in permanent two-star rank, will reach the age of 60 on 3 March 1955.

The combination of age 60 and 35-and-5 spells his retirement unless the Secretary of the Army uses existing authority and continues General Ridgway on active duty.

Secretary Robert T. Stevens is known to hold his Chief of Staff in high regard and likely will want his continued service as the Army's top officer.

Since General Ridgway is filling a post to which he was appointed by the President, there is some reason to believe that the decision will not be that of the Army Secretary to make alone and that the White House will be consulted.

There's every reason to believe the Army's next Chief of Staff will be General Alfred M. Gruenther, USA, who replaced General Ridgway as NATO Commander. But when General Gruenther will leave Paris for Washington is a question.

Like the other members of the Joint Chiefs of Staff, General Ridgway, who became Chief of Staff on 15 Aug. 1953, is serving an unspecified tour, although a White House press statement and a news conference comment by Defense Secretary Charles E. Wilson last year indicated the plan was to have two-year tours for the JCS members.

Present law permits the Secretary of the Army to retain on active duty past 60 up to five officers who have 35-and-5. Serving now in such status are General William M. Hoge, USA, who commands the U. S. Army Europe, and Maj. Gen. John W. O'Daniel, USA, now in Indo-China after stepping down from three-star rank as commander of U. S. Army Pacific.

It is believed that if General Ridgway is to be extended on active duty, announcement of this action will be made considerably in advance of his 60th birth-

(*Please turn to Page* 55)

Navy Board to Pick Nearly 2,000 Cdrs.

A Navy promotion board late this month is slated to name what may be the largest group of Regular Navy officers ever to be selected for promotion to commander under the Officer Personnel Act.

The actual number to be selected by the board has not been disclosed by the Navy, but it is anticipated that the list, when announced, will include nearly 2,000 names, only a small percentage of whom will be Reservists on active duty.

The action follows a large-scale cut-back which was effected in promotion planning last year. At that time the Navy chopped more than 500 names from a promotion zone which originally included some 1400 officers.

This year's promotion zone has been extended to include even those officers who normally would fall only within the zone of eligibility. The anchor man in the promotion zone—LCdr. John W. Sedwick, Signal Number 9291 in the 1 Jan. 1954 Register—also is the anchor man in the eligible zone. He will complete four years' service in grade on 25 Oct. 1954.

More than 500 other officers in the zone also are just completing or have only recently completed four years' service in grade. A thousand or more of the group have served as lieutenant commanders only since 1949.

Counting Reservists on active duty, there are approximately 2200 officers in the promotion zone. If the Navy follows its customary pattern in assessing forced attrition against this group, as many as 1900 could be selected. Only slightly more than 200 active duty USNR officers are in the zone, which means the vast majority of the selections will be from among Regulars.

One reason for the Navy's action could be a desire to reduce its growing hump in the rank of lieutenant commander, thus providing more equitable promotion opportunities for lieutenants.

VAdm. James L. Holloway, jr., Chief of Naval Personnel, told a Congressional Committee during hearings on the Arends Bill, that the hump may make it necessary for the Navy to request an increase in the grade distribution for lieutenant commander from the present 18 per cent in the Officer Personnel Act to 20 per cent, at some future date.

He said, however, that "under certain conditions" the problem might not develop. This could mean that the Navy's decision to select greater numbers for promotion to commander is designed to partly alleviate this obstacle.

Another (or additional) reason for the action could be that promotions for the past two fiscal years have been retarded by riders on Defense appropriations bills. The recently approved Officer Grade Limitations Act (the Arends Bill) gives each of the Services authority to draft promotion policies more in keeping with their long-range needs.

Last year, Navy boards selected 1,017 Line officers, including 195 Reservists on active duty, for promotion to commander. In 1952, only 290 new commanders were named, and in 1951, 680 Regular officers were selected for three-stripe rank.

The fiscal '55 board met on 17 August but is not expected to complete its work until the end of the month, due to the large number of selections involved.

President of the board is RAdm. K. M. McManes.

Gen. Pollock Tells of USMC Training at Parris Island

(Continued from First Page)

from the area east of the Mississippi River. Parris Island is situated midway between Charleston, S. C., and Savannah, Ga., and has been a permanent recruit training center since 1 Nov., 1915. Approximately two-thirds of all Marines undergo recruit training on this 8,300-acre South Carolina site.

At the present time, Parris Island has five male recruit training battalions. Enlisted drill instructors at the platoon level handle all field work, and upon them rests the responsibility for discipline training. In addition, specialized training is given by an instructional group.

One of the most important phases of recruit training is held at the Island's rifle range. Weapons Training Battalion is responsible for this instruction, which covers a three-week period. The first week is chiefly practice in the techniques of firing the M-1 rifle. Record day ranks alongside graduation as the "big day" in the life of the recruit. He must fire at least 190 out of a possible 250 to qualify. Marines are traditionally fine marksmen, and it is important to the recruit that he at least qualify. He practices day in and day out right up to record day. The recruit also becomes familiar with other basic infantry weapons during his stay at the rifle range.

Platoons Compete

Throughout recruit training, platoons on the same schedule compete against each other for battalion honors and for "Depot Honor Platoon." By this competition, new Marines learn to work as a team with their sights on a definite goal —to be the best.

Parris Island is also the training center for all women recruits.

In addition to recruit training, Parris Island conducts several specialist schools. Included are Recruiters' School, Drill Instructors' School, Personnel Administration School, and Field Music School.

Most Marines ordered to recruiting billets for the first time are first sent to Recruiters' School for instruction in the technique of recruiting. Selective recruiting is emphasized here with quality being of paramount consideration. In addition to salesmanship, public speaking, public information, enlistment requirements, and administrative instructions necessary to operate a recruiting sub-station, prospective recruiters receive a lecture from the psychiatrist and attend a meeting of the Aptitude Board. Here they see the common faults of mind and body that are sometimes missed during recruiting physical examinations and are causes for early medical discharge. The student receives sufficient instruction to enable him to make a preliminary examination of an applicant at the recruiting sub-station level and eliminate those with obvious defects.

Quantity vs. Quality

Quantity is not completely sacrificed at Recruiters' School but is joined with quality to produce a ratio commensurate with current personnel needs.

Drill Instructors' School trains the drill instructors for Parris Island. Since the drill instructor is the first Marine the recruit has close association with, it is imperative that he be a high caliber noncommissioned officer. The impression made by the drill instructor upon the recruit is a lasting one. Drill Instructors' School offers a comprehensive course, and there is a high degree of attrition. Emphasis is placed on drills, parades and ceremonies to develop command presence and leadership. The student must also be instructed in the psychology of the recruit.

The students at Personnel Administration School are noncommissioned officers selected on a Marine Corps-wide basis for training in the Administrative Chiefs Course or the Sergeant Major Personnel Administration Course. Reserve officers and staff noncommissioned officers participate in two-week active duty for training courses in personnel administration and naval justice.

Field Music School

Field Music School produces buglers and drummers for the Marine Corps. Its students are drawn from the graduates of recruit training.

During the summer months, units of the Organized Marine Reserve come to Parris Island for 15-day field training periods.

The air field on Parris Island handled an average of 900 planes a month during World War II but was deactivated in 1947. It has a complement of seven men and operates only as an auxiliary landing field. An average of 30 planes per month use its runways.

Situated away from any metropolitan area, Parris Island necessarily has an excellent Special Services program. Recently completed was the lighted softball field. Other facilities include a complete hobby shop for ceramics, photography, leathercraft, and woodwork, a golf course, sailboats, motorboats and fishing equipment. A consistent producer of top athletic teams, Parris Island recently participated in the play offs for the Marine Corps Championship in baseball and is now in the play offs for the Women Marines All-Marine Softball Championship.

Flexible Organization

Parris Island is organized flexibly to expand and contract rapidly in order to meet changing requirements. During World War I, barely two years after its establishment, 41,000 recruits were trained at the recruit depot. Again in 1941, personnel requirements necessitated a rapid expansion. By 1942 thirteen battalions were in operation. Between 1941 and 1945 a total of 204,590 recruits were trained and at the time of the Japanese surrender some 20,000 recruits were on the Island.

In 1950, with the outbreak of the Korean conflict, Island activities again began a swing upward to a peak that was reached in March 1952. At that time 21,540 recruits, including 129 women trainees, were aboard. At the present time, Parris Island is leveling off but standing ready to move into wartime production, when and if the need arises.

Whether training on a large scale or on a small scale, the objective of Parris Island is to produce well disciplined, competent Marines who require a minimum of administrative leadership and possess a maximum of personal confidence.

Crews of 63d And 456th Troop Carrier Wings Top Scorers In 18th AF "Rodeo"

The first Eighteenth Air Force Troop Carrier "Rodeo" has ended with the two top lead crews out of five Troop Carrier Wings being presented gold medals for winning in the competition at Sewart Air Force Base, Tenn.

The Troop Carrier "Rodeo" is a pinpoint parachute-drop tournament among heavy and medium aircraft and crews from Eighteenth Air Force units.

The winning pilots and navigators are Capt. Richard Coleman and 1st Lt. Thomas G. Toor, of the 456th Troop Carrier Wing at Charleston, S. C., in the medium division, and Capt. Angus B. Taff and Capt. John R. Cummings, of the 63d Troop Carrier Wing (Heavy) at Donaldson AFB, S. C., in the heavy division.

These crews competed against 22 others in both divisions during the "Rodeo" competition at Sewart.

The 24 crews and aircraft—nine Douglas C-124, four-engine heavy cargo carriers and 15 Fairchild C-119, twin-engine "Flying Boxcar," medium troop carrier aircraft—represented eight troop carrier tactical groups, with three aircraft competing from each group.

The eight groups, Eighteenth Air Force troop carrier units, compose the tactical strength of all five continental-based wings in the Air Force's only troop carrier command.

This "Rodeo" was designed to stimulate the ". . . alertness and efficiency of Eighteenth Air Force flying personnel, and illustrate the proficiency attained by the Air Force in the aerial delivery of equipment and airborne troops to a predetermined air release point," stated Maj. Gen. Robert W. Douglass, jr., Eighteenth Air Force commander.

"I am pleased by the outcome of this first Eighteenth Air Force 'Rodeo' and know it will be equally successful in the future.

"It was also gratifying to observe the excellence of the ground recovery personnel, members of the 2d Aerial Port Operations Squadron, who performed the arduous tasks of packing and recovering the dropped bundles.

"Also, the maintenance personnel deserve credit for a job well done, keeping the aircraft in the air for several hundred consecutive drops."

The Eighteenth Air Force "Rodeo" competition is scheduled to become an annual troop carrier event.

The participating tactical groups are the 316th Troop Carrier Group and the 313th Troop Carrier Group, representing the 314th Troop Carrier Wing (Medium) stationed at Sewart AFB; the 456th Troop Carrier Group of the 456th Troop Carrier Wing (Medium) at Charleston, S. C.; the 464th Troop Carrier Group of the 464th Troop Carrier Wing (Medium) at Lawson AFB, Ga.; the 463d Troop Carrier Group of the 463d Troop Carrier Wing (Medium) at Ardmore AFB, Okla. These units fly the Fairchild C-119 "Flying Boxcars."

The units using the Douglas C-124 heavy cargo carrier are: the 62d Troop Carrier Group of the 62d Troop Carrier Wing (Heavy) at Larson AFB, Wash.; the 61st and 63d Troop Carrier Groups of the 63d Troop Carrier Wing (Heavy) from Donaldson AFB, S. C., Eighteenth Air Force headquarters.

Both the 456th Troop Carrier Group and the 63d Troop Carrier Group received plaques as outstanding units in the medium and heavy divisions, respectively.

The judging for the "Rodeo" was based on a predetermined point system which graded each crew on the factors important to successful troop carrier operations, including accurate take-off and time over drop-zone, and pin-point dropping.

Sponsored by Eighteenth Air Force, the contest was held among the selected lead crews of each troop carrier squadron in the United States.

Army Concurrent Travel

(Continued from First Page)

signed to Allied Command Europe with duty station in Paris do not have immediate access to quarters sponsored by national or international agencies. Therefore, the individual must be prepared "to defray heavy initial expenses incident to housing his family in hotel-type accommodations while seeking housing which is both scarce and expensive," the Army said.

Personnel assigned to EUCOM Headquarters may expect a waiting period from several weeks to several months for accommodations in a rental guarantee housing project.

Similarly, it was stated that housing in Austria is in short supply. Among other stipulations, an individual submitting advance application for concurrent travel must agree that he will accept Government quarters up to 100 miles distant from his duty station, if available.

Active Tours For USNR Lts.

Active duty Reserve lieutenants of the Navy now may extend their tours of duty without the necessity of executing the formal "active duty" agreement.

This modification of the Navy "contract tour" policy applies only to those lieutenants whose release to active duty is predicated on the expiration of obligated service or a period of voluntary extension of service.

Prior to the change, no officer could voluntarily extend his service without the issuance of a contract, as outlined in subparagraph b(5) of ALNAV 8.

NON-STOP TO MOROCCO

The Strategic Air Command's 308th Medium Bomb Wing, based at Hunter Air Force Base, Ga., and equipped with B-47 aircraft, will depart in mid-September for approximately 45 days of routine training in French Morocco. At the completion of the temporary duty period the planes and their crews will return to Hunter AFB.

The 308th Wing will replace B-47's of the 2d Bomb Wing, whose home station is also at Hunter AFB, and which will have completed a similar period of training in French Morocco.

Both wings are scheduled to make their flights non-stop to and from French Morocco using air refueling by KC-97 tanker aircraft.

Services Get Green Light for New On-Base Housing Throughout U. S.

New, on-base housing for thousands of military families throughout the United States and in some overseas areas has been approved by President Eisenhower.

The Army, Navy, Air Force and Marine Corps were given the go-ahead to begin construction of about 12,000 new family units at hundreds of posts, stations and bases when the President signed the Military Housing Bill late last week.

Total cost of the program (the initial step in a broader, long-range housing program) is expected to run about $175 million, of which $75 million is provided in current Defense appropriations.

Authority also is provided for the services to spend almost $20 million to rehabilitate substandard quarters now being occupied by military families. Over half this amount—more than $13 million—is earmarked for use at Army installations; $4.2 million goes to the Air Force and $1.2 million to the Navy and Marine Corps.

At present the Services are operating with a net deficit of at least 150,000 family housing units. Dfense officials and members of Congress have said that the failure to provide adequate housing for military personnel is probably one of the contributing causes of reduced reenlistment rates.

For a peacetime force of 1,750,000 men, the four Services need at least 455,000 family housing units. Currently, less than 150,000 are available, including 37,000 permanent public quarters, 25,000 temporary public quarters in satisfactory condition and 87,000 Wherry units that are completed or are in the process of completion.

Navy Will Send 650 Fliers Back To College Under Plan Interrupted By Korean War

Approximately 650 Naval Aviators soon will be heading back to college under a revived program abandoned during the fighting in Korea.

Before the Korean War, selected Naval Aviation candidates who were high-school graduates were given two academic years of college-level instruction, ordered to flight training and then to active duty. At the end of the first year of commissioned service, many of the officers elected to make the Navy their career and, in order to complete their education, the Navy agreed to order them to their final two academic years of college training.

Planning at that time called for the return of the former NACP officers to college upon completion of their first tour of sea duty. Eruption of the Korean War delayed the program.

The Navy now plans to start sending the officers back to school.

RAdm. M. E. Arnold, Deputy Chief of Naval Personnel, said "an input is being made" this fall, "and will continue in increasing numbers until all eligible officers have completed the program." Only those officers who were selected and accepted into the Regular Navy are eligible for the program.

Assignments will be automatic and no action is required, except that eligible officers may indicate their preference for a particular college by writing to the Chief of Personnel (Attn: Pers-C1222).

Those ordered back to school will retain their status as officers and retain their orders to flight duty. In order to maintain their flight proficiency while attending college, aviators must select an institution near a naval air station.

Marine Corps Reinstates Pre-WWII Drill System; Effective Immediately

The Marine Corps has reinstituted drill regulations which were in effect prior to 1939.

In making the decision to revive the "old Corps" drill maneuvers, General Lemuel C. Shepherd, jr., USMC, Commandant of the Marine Corps, noted that the adoption of the simplified drill procedures, in use from the beginning of WWII to the present, were accompanied by certain disadvantages.

The approach of WWII, with the corresponding need to reduce basic training problems by the simplification of drill regulations, the Marine Chief said, justified the change. He also said that the increase in the size of the rifle squad from eight to 13 men was also a factor taken into consideration.

At the time of the changes in the drill technique, "it was apparent that certain of the advantages derived from the old close order drill would be sacrificed. There would be a loss of certain obedience and disciplinary features in that the new drill would be less precise in its execution," General Shepherd stated.

"It was recognized," he continued, "that this, in turn, would be accompanied by a reduction in smartness. The mental alertness required of participating personnel would likewise be diminished because of the very small number of movements set forth in the drill manual, and the limited requirement upon individuals in their execution."

All these undesirable aspects have proved to be present, the Commandant said.

In addition, "the development of leadership and command presence in junior officers and NCO's has suffered as a result of the change."

The reversion to the "old Corps" Squad, Platoon and Company drill regulations will be standard for Marine Barracks, Ships Detachments, Recruit Depots and other non-Fleet Marine Force organizations, where formerly employment of combat squad formations during disciplinary and ceremonial periods was unnecessary.

Commanding Generals, FMF, Atlantic and Pacific, may prescribe the use of the old drill regulations on an optional basis.

The reinstated "Squads Right" system of drilling is effective immediately for the commands noted above. A 90-page bulletin, outlining the changes in drill regulations, is now being distributed.

Capt. Sonnenberg Flies F-86H Sabrejet To New Speed Mark at Dayton Air Show

RECORD BREAKERS — Capt. Eugene Sonnenberg, USAF, (center) who broke the record for the Thompson Trophy 100-kilometer closed course. He flew a North American F-86H powered by a General Electric J-73-3 engine. He is shown with his ground crew, left to right: Alc F. B. Kovalski, Alc F. D. McKerley, and twin brother Alc M. F. Saltzman and Alc M. R. Saltzman.

CAPT. Eugene P. Sonnenberg, USAF, project officer at the Tactical Air Division of the Air Force Operational Test Center, Eglin AFB, Fla., flew a North American F-86H Sabrejet to a new speed record in the Thompson Trophy at Dayton, Ohio, 3 Sept.

His official time was 692.823 miles per hour for the 100-kilometer closed course. The old record for the same trophy was set last year by Brig. Gen. J. Stanley Holtoner, USAF, who flew an F-86D Sabrejet at a speed of 690.1 mph.

Captain Sonnenberg reflew the course 6 Sept. for the spectators at the National Aircraft Show but officials said the re-run was not timed.

Captain Sonnenberg was selected by the Air Force to be the lone participant in the event. He is 34 years old and a graduate of the University of Chicago. During World War II he was a fighter pilot in the Navy. He was commissioned in the Air Force in 1948, participating in the Korean campaign as an F-84 pilot.

Allison Trophy Intercept Climb Taken By ADC Team of Lts. Knight and Sellars

2d Lt. William J. Knight (right), pilot, and 2d Lt. William K. Sellars, radar observer, who won the Allison Trophy 5 Sept. at the National Aircraft Show at Dayton, Ohio.

AN Air Defense Command team composed of 2d Lt. William J. Knight, pilot, and 2d Lt. William K. Sellars, radar observer, won the Allison Trophy event 5 Sept. at the National Aircraft Show at Dayton, Ohio.

The Allison event this year was a speed run to simulate interception of an enemy bomber. Each aircraft was timed from "wheels rolling" until it reached 10,000 feet as recorded by an instrument photo panel.

The winning team was composed of the only second lieutenants competing and, moreover, was an alternate team. Their time was two minutes and seven seconds. All competitors flew Northrop F-89D Scorpions powered by two Allison J35-A-35 jet engines with afterburners.

The Allison Trophy was presented to the winners by Mr. E. B. Newill, vice president of General Motors and general manager of the Allison Division.

Both of the winning crew entered the Air Force in 1951. Lieutenant Knight attended Butler and Purdue Universities and Lieutenant Sellars attended Oklahoma A. & M. College. They are assigned to the 438th Fighter-Interceptor Squadron, Kinross AFB, Mich.

Second place in the event went to an Air Training Command team composed of Capt. Thomas H. Forsythe, pilot, and Capt. Frank L. Bosch, radar observer, of Moody AFB, Ga.

Third place was taken by an ADC team with Maj. Forrest F. Parham as pilot and Capt. Arnold N. Hollon, as radar observer. Major Parham is commander of the 438th Fighter-Interceptor Squadron at Kinross AFB, and Captain Hollon is the Squadron Radar Officer.

3d USMC Board Meets; 4th Slated for 1 Oct.

A Marine Corps selection board to pick lieutenant colonels for advancement to colonel convened on 9 September.

There are 36 Regular officers in the promotion zone which extends from Lt. Col. William M. Frash, USMC, through Lt. Col. Thomas C. Kerrigan, USMC. Their respective Signal Numbers are 44 and 79 in the 1 Jan. 1954 Register. The board will also select Reserve officers.

Two other boards met last month; one to name captains for promotion to major convened on 16 August, and the other to select majors for advancement to the rank of lieutenant began its deliberations on 30 August.

A fourth board will meet on 1 October to name first lieutenants to captain's rank.

Complete details, setting forth eligibility requirements for consideration, appeared in THE JOURNAL of 4 Sept. page 2.

Pilotless Sqdn. To Europe

The 69th Pilotless Bomber Squadron, equipped with Martin B-61 Matadors, will depart on 17 Sept. from Jacksonville, Fla., for Germany from its base at the U. S. AF Missile Test Center, Cocoa, Fla.

The assignment of the squadron to U. S. Air Forces, Europe, marks the second overseas deployment of this type of unit this year.

UNITED STATES ARMY

SGT. REUBEN J. BRECHBILL, Hdqs. Co., 4000 SU, Fourth Army headquarters, receives a letter of commendation from Lt. Gen. I. D. White, Fourth Army Commander, on winning the Ft. Sam Houston auto rodeo. Sgt. Brechbill competing with 36 finalists from 18 units on the Post won with a score of 354 of a possible 355. Not by coincidence is Sgt. Brechbill a VIP driver at the Hq.

Army Plans Promotions

(Continued from First Page)

rate which was "quite high" because a large number of officers were considered in comparison with the number that could be selected.

"It has been decided therefore to use the old zone of consideration again in order that those officers who were not selected in 1951 may be given a somewhat more reasonable chance of being selected," the Army statement reported.

The Army does not plan to publish the names of officers recommended for temporary promotion in advance of the actual promotion orders.

Army Changes School Criteria

Five senior Service schools, attended by Army officers, now have equal credit status, according to the Army.

The five schools are the National War College, the Army War College, the Naval War College (Senior Course), the Air Force War College, and the Industrial College of the Armed Forces.

General eligibility for attendance at each of these schools requires completion of 15 years and not more than 25 years of military service, and credit equivalent to attendance at the Command and General Staff College. Final selection is made on the basis of best qualified from those on the eligible list. Attendance at one of the schools now precludes selection for attendance at any of the other schools.

Identical zones of consideration have been established for selection of officers to attend any one of the five schools. Emphasis, however, will be placed upon the appropriateness of the school to the careers of the eligible officers.

Qualified officers who prefer attendance at a particular service school, may indicate their interest by personal letter to their respective career branches. Preferences of the individual will be considered when selections are made, the Army said.

Gen. Gay To Head 5th Army

Maj. Gen. Hobart R. Gay, USA, will succeed retiring Lt. Gen. William B. Kean, USA, as Commanding General of the Fifth Army at Chicago.

General Gay, now Commanding General of the III Corps at Fort Hood, Tex., will be replaced by Maj. Gen. Thomas L. Harrold, USA, Commanding General of the 8th Infantry Division at Fort Carson, Colo. General Kean will retire 30 Sept.

LT. GEN. WILLIAM H. ARNOLD, USA, Commanding General, USFA, (left) and Gen. Charles E. Hoy, Commanding General Tactical Command, (right), congratulate Col. Thomas H. Nixon at a retirement review held at the Army Hdqs., USFA. During the review, Colonel Nixon, Asst. to the Commanding General, and Col. Murray E. McGowan, Inspector General, were presented with Commemorative Scrolls by General Arnold.

HOW TO WIN POINTS IN USAR

The Army has released a new regulation, which tells how retirement point credits can be earned by personnel in the Reserve. The details are told in SR 140-180-5, dated 13 Aug. but just released. The regulation goes into the point credits for active duty, inactive duty, recruiting duty, training projects, extension course participation, and points for physical examinations conducted by Army Medical Service personnel not on active duty.

Judge Patterson Will Be Honored With New Training Center On NYU Campus

Assistant Secretary of the Army for Manpower and Reserve Forces, Hugh M. Milton, will deliver the principal address at official opening ceremonies of the $500,000 Robert P. Patterson Army Reserve Training Center on the campus of New York University on 17 September.

Named in honor of the late Robert P. Patterson, former Secretary of War, the center is the first such building constructed outside of a military installation in New York and is the forerunner of eight more to be built in the State.

Built on grounds leased from the University, the modern two-story T-shape center escapes the drab tradition of armories in color as well as design. The exterior features buff brick walls with a panel glass entrance trimmed in rust, white and blue. The interior walls vary from terra cotta on the stairways to peacock blue, sea foam green and sunshine yellow in the halls and classrooms.

With modern training aids and other demonstration equipment, including an indoor firing range for practice with small caliber weapons, the center is capable of training 100 reservists.

Assigned to the new center for training are 28 company size Army Reserve units from the 77th Infantry (Statue of Liberty) Division including 902d Field Artillery Battalion, 307th Infantry Regiment, and 819th Tank Battalion. Also training at the center are 310th Station Hospital, 470th Antiaircraft Battalion, and the 9859th Engineer Unit Training Center.

Gen. Twitty Leaves Chicago For Retirement

Brig. Gen. Joseph A. Twitty, USA, who supervised the psychological warfare campaign against Japan during WWII for which he won the Distinguished Service Medal and who received a second DSM for service in Korea, has left his post as Fifth Army Chief of Staff at Chicago, Ill., for retirement.

Physical Evaluation Board action is being conducted at Fitzsimons Army Hospital, Denver.

When the Society of Military Engineers was organized after WWI, General Twitty served as Assistant to the Editor of the "Military Engineer." He served in many Rivers and Harbors posts, including duty as Secretary of the Mississippi River Commission.

Heads Engr. Personnel

Brig. Gen. C. Rodney Smith, USA, became Assistant Chief of Engineers for Personnel and Administration on 1 Sept.

He succeeds Col. Jackson Graham, assigned to the 934th Engineer Aviation Group, FEAF.

General Smith has been assigned to SHAPE's Engineer Division, in Europe, since 1951.

Col. Hoskot CofS 82d Abn.

Col. Nathaniel R. Hoskot has succeeded Col. Wilbur Wilson as Chief of Staff of the 82d Airborne Division, Ft. Bragg, NC.

Colonel Wilson is leaving the Division to attend the Army War College.

COL. DONALD N. ROUSH, Executive Officer, (left), 352d Reserve Unit; Col. Lloyd E. Kelly, Chief Public Safety Officer; and Col. H. Eugene Cox, Chief of Transportation, shake hands and chat at the end of two weeks Summer training at Fort Meade, Md.

A PROMINENT PSYCHOLOGIST QUOTES AN OLD SAYING

"WELL-INSURED PEOPLE SEEM TO LIVE FOREVER..."

It's one way of saying that the feeling of security, of freedom from future want, can make a strong contribution to physical well-being. Buy peace-of-mind by monthly allotment? Yes! And what a low price to pay for this important link in your chain of protection.

HERE'S A QUICK RUN-DOWN ON THE BIG FEATURES OF GPM'S *Sixty Special* PLAN FOR OFFICERS

★ Provides lifetime coverage. No war clause. World-wide protection in war and peace.

★ Fully flexible to meet any changes in officer's personal or family situation. No medical re-examination.

★ Low cost preferred risk policy, guaranteed to pay up before normal retirement age. Special allotment rates.

★ $15,000 coverage for most officers, including pilots. (Up to $25,000 in some cases.)

Government Personnel Mutual Life Insurance Company
(An Old Line Legal Reserve Company)
505 E. Travis St. San Antonio 5, Texas

20 YEARS OF SERVICE
$100,000,000 INSURANCE IN FORCE
RECOMMENDED by Best's and all other recognized insurance rating authorities.

ADVISORY BOARD
BARNEY M. GILES Lt. Gen. USAF, Ret.
A. A. VANDEGRIFT Gen. USMC, Ret.
JACOB L. DEVERS Gen. USA, Ret.
LOUIS E. DENFELD Adm. USN, Ret.

GET ALL THE FACTS TODAY!

Without obligating me, please present me with full information and rates on your special coverage.
PLEASE PRINT PLAINLY
NAME .....
RANK ..... BIRTH DATE .....
ORGANIZATION .....
(Company, Squadron, Ship or Other Activity)
QUARTERS .....
(Barracks or Building No.) (Shift or Duty Section)
POST OR BASE .....

ARMY • NAVY • AIRFORCE
UNIFORMS
Complete Line of Accessories
NEW BLUE ARMY DRESS UNIFORMS
Write today for complete information and prices
Associated MILITARY STORES, INC.
3rd Floor
19 West Jackson Blvd., Chicago 4, Ill.
Since 1917

DEHNER
CUSTOM BUILT
TANK BOOTS
Available in Oil Veals or Polished Calfskin

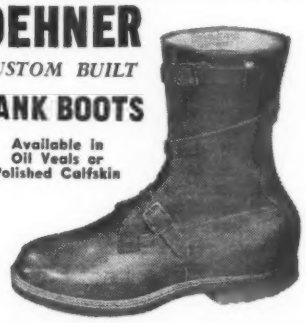

From stock or made to measure! Send for price list and leather swatches.
THE DEHNER CO., INC.
2059 Farnam Omaha, Nebraska

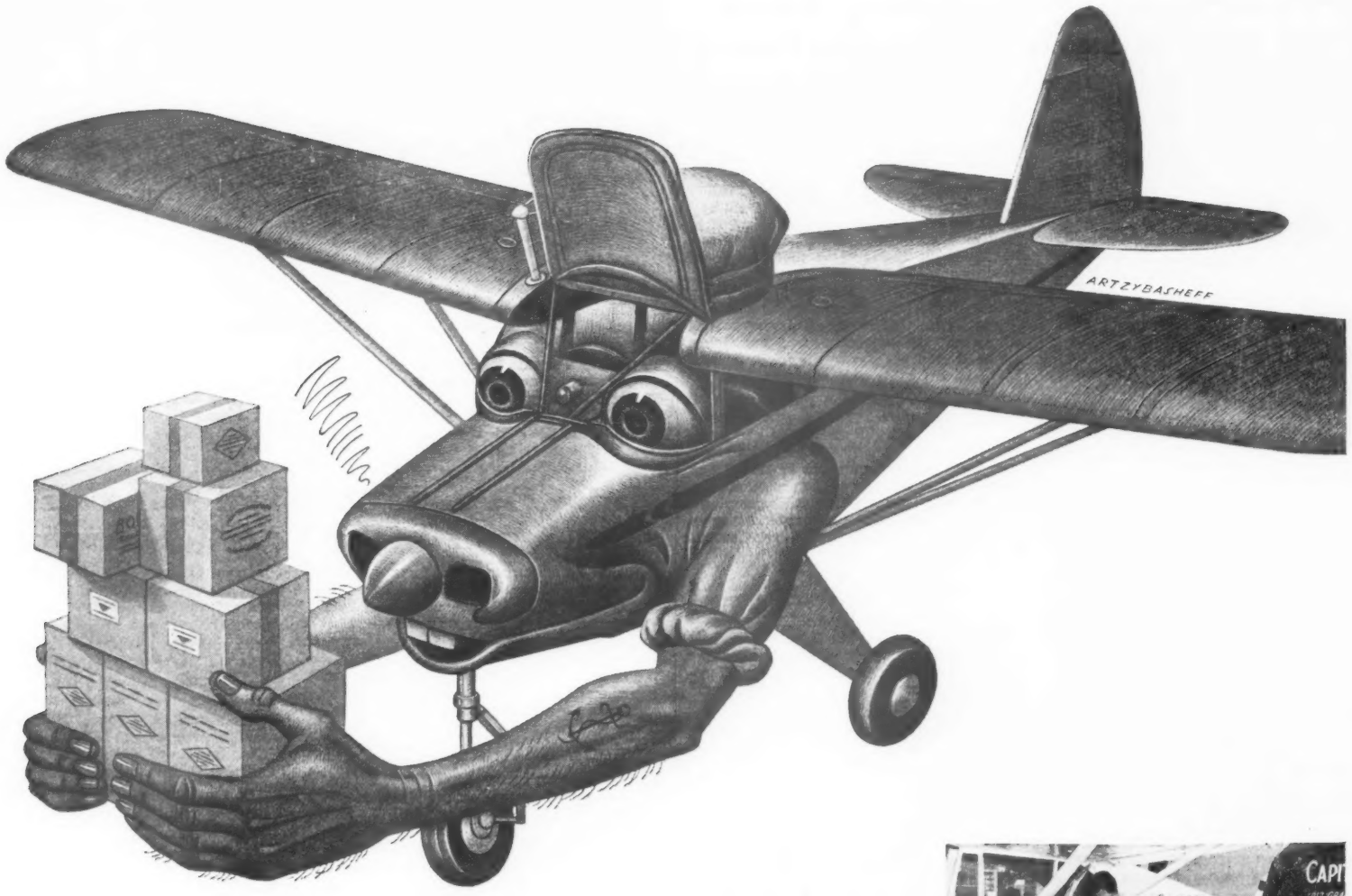

Private "air truck" for Very Special Delivery

. . . powered by Lycoming

When deliveries are *Rush* with a capital "R" . . . today's progressive businessman turns to a small company plane that relieves him of dependence on the schedules of commercial air-freight systems.

Take the case of the Capital City Printing Plate Company of Des Moines, Iowa . . . operator of a Piper Tri-Pacer powered by Lycoming. Gene C. Meston, General Manager, says: "We could not maintain our production and sales level without the Tri-Pacer. The airplane and the pilot do the work of two trucks and three drivers. We save a lot of expense and keep our customers well satisfied."

Our own experience at Lycoming with the Tri-Pacer is a revelation in dollars and cents. It carries a 500-lb. payload at an operating cost of only 5.6¢ per mile . . . *less than the average cost of running an automobile!*

For the "air truck" in *your* future, test-fly a Piper . . . or one of the other leaders in this small-plane field that fly with dependable Lycoming air-cooled engines.

Off again to deliver the goods! Tom Vodenik, Capital City pilot, shown here, says: "We logged over 750 hours in the first eight months we flew this Tri-Pacer. The plane has had nothing but routine maintenance—it's ready to go every day!"

Just off the press! "The Lycoming Story" . . . 40 interesting, illustrated pages showing many ways Lycoming is ready to help you. Write for it on your letterhead.

ENGINEERS WANTED:

Long-term U.S. Air Force contracts for gas-turbine power plants provide unlimited opportunities for top-flight experienced engineers. Openings, too, in radial engine development for stress, analytical, and assistant project engineers. Write Vice-President, Industrial Relations, Stratford, Conn.

FOR RESEARCH • FOR PRECISION PRODUCTION

LOOK TO **Lycoming**

DIVISION OF AVCO STRATFORD CONN.

Manufacturing plants in Stratford Conn., and Williamsport, Pa.

U. S. NAVY & MARINE CORPS

For Third Time In History Navy Selects WAVEs For Commander; Three Are Named

A Navy selection board has, for the third time, named Regular WAVE Line officers for promotion to the rank of commander.

Approved by President Eisenhower for new three-stripe rank are Lieutenant Commanders Elinor D. Rich, Katherine E. Shilling and Dorothy I. Council.

The Navy's action brings to nine the total number of Regular Line WAVEs who have been named for promotion to commander since passage of the Women's Armed Services Integration Act of 1948. The rank is the highest permanent rank a woman officer can hold in the Armed Services.

Previous boards to select WAVE commanders met in 1949 and 1952. No boards were convened in 1950, 1951 or 1953.

The 1949 board selected four officers (the former WAVE Director, Capt. Joy Bright Hancock Ofstie; the present WAVE Director, Capt. Louise K. Wilde; and the two senior WAVE commanders, Eleanor Durrett and Bess Dunn). The second board, which met three years later, named two relatively junior officers (Winifred Quick and Kathryn Dougherty).

Mrs. Ofstie has since retired and Commander Dunn will retire on 1 Nov. of this year, leaving the Navy with a total of seven WAVE commanders in the Regular Line when the new selectees are appointed.

Commander Rich, 45, a graduate of Emmanuel College, Boston, Mass., entered the Navy in August 1942 and has served in her present rank for almost nine years. Her Service has included tours of duty with the Bureau of Medicine and Surgery, the 1st Naval District, the Office of Navy Information and the Office of the Assistant Secretary of Defense for Manpower and Personnel. She currently is assigned to the latter office as Executive Secretary of the Defense Advisory Committee on Women in the Services.

Commander Shilling, 47, was graduated from Wellesley and later earned her LLB degree from the George Washington University Law School. She entered the Navy in September 1942 and was promoted to Lieutenant Commander in January 1950. She has served at the Naval Air Station, Memphis, and as Assistant Legal Officer, NAS, Jacksonville. At present she is assigned to the Office of the Judge Advocate General of the Navy.

Commander Council, 41, a graduate of Smith, also entered the Navy in September, 1942, and was promoted to her present rank on 1 Jan. 1950. Her duty tours have included assignments in the Office of the Chief of Naval Operations, the 14th Naval District at Pearl Harbor, and the Bureau of Naval Personnel. At present she is assigned to the Naval Central Torpedo Office, Newport, R. I.

Cdr. Thurman Heads School

Cdr. Robert K. Thurman, USN, has assumed command of the U. S. Naval Salvage School at Bayonne, N. J. A former Chief Mate in the Merchant Marine, Commander Thurman relieved Cdr. George M. Ankers, USN.

He is married to the former Vera M. Moretta of The Bronx, N. Y., and has two sons, the oldest a Chief Petty Officer in the Navy.

You'll get special attention from Journal advertisers—they cater to Service personnel.

NAVY MUTUAL AID ASSOCIATION

What It Does.....

IT PROVIDES a realistic protection plan designed to meet the distinctive needs of the Service Officer.

IT PROVIDES a death benefit of $7,500—$1,000 of which is wired or cabled the beneficiary immediately upon receipt of report of casualty.

IT PROVIDES a complete claims service for survivors.

IT PROVIDES a means of building up protected savings against which a member may procure a quick loan in event of emergency.

IT PROVIDES a central repository service for valuable papers and documents.

IT PROVIDES the peace of mind gained from membership in an Association in which you can put your complete confidence. A confidence which for three generations has inspired officers to remark "If anything happens to me, notify Navy Mutual Aid."

All permanent and temporary Officers and Warrant Officers of the Regular Navy, Marine Corps and Coast Guard not over 45½ years of age now eligible for membership.

Benefits in Force **$85,000,000**
Assets **$26,500,000**
Total Payments to Beneficiaries Since Organization ..... **Over $21,500,000**

ORGANIZED 1879

Write for Details to

The NAVY MUTUAL AID ASSOCIATION

NAVY DEPARTMENT, WASHINGTON 25, D. C.

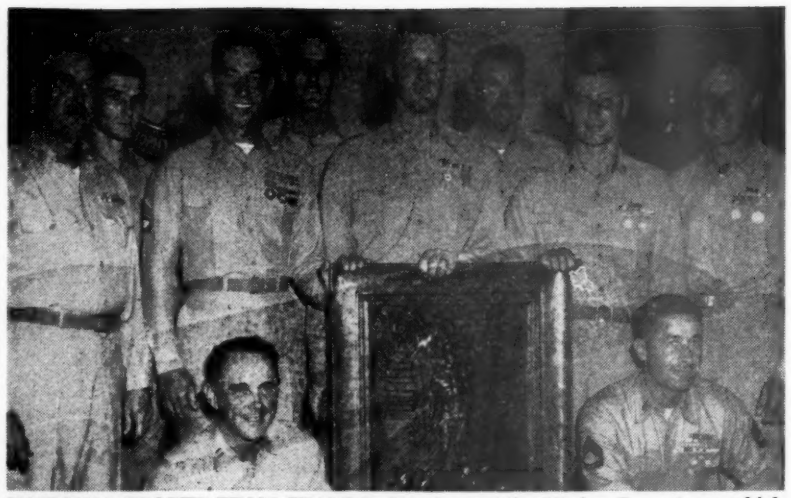

NATIONAL TROPHY TEAM CHAMPS—Members of the Marine Corps team which bested 57 competing teams, taking the first four places, display the National Trophy Award they won at Camp Perry, Ohio. The Team Champions are: (front) Capt. Victor F. Brown and T/Sgt. Seigfried H. Kamrau. Standing (left to right) are: Maj. James K. Young, S/Sgt. William C. Rose, T/Sgt. Frank C. Stanonik, Sgt. Leroy R. Hayes, Capt. Burl B. Bevers, WO Roy F. Rice, S/Sgt. Robert H. Plackett, and Capt. Robert W. Lowe.

Marine Corps SWAG Board Will Award "Contract Tours" To 60% of Applicants

Active duty contracts of from one to five years will be awarded to about 700 of the 1218 Marine Reserve officers and enlisted men who submitted requests to the Corps' first Standard Written Agreement Board.

The Board, convened on 23 August and is expected to mail out notifications in about two weeks. Approximately 700 officers will be given "contract tours."

The majority of the Agreements will be awarded to officers who will serve in the Reserve program and to those having critical occupational specialties who will serve in the Regular Marines.

As reported in THE JOURNAL 10 July (page 1370), only a small percentage of the Agreements will be issued to officers above the rank of captain.

In reaching its conclusions, the SWAG Board took into consideration the grade which an officer might attain during the period of the requested agreement.

No officer who has less than 15 months active duty will be issued a contract. Officers in this category, however, may be selected for Agreements which will become effective upon the completion of the required active duty period.

Marine Corps Headquarters pointed out that the normal release date of officers, who are serving on active duty with an unexpired voluntary extension and who made application for an Agreement, will not be affected by failure to be recommended by the SWAG Board.

Headquarters also said that Agreements will not be entered into with officers who have twice failed of selection.

All of the 136 enlisted personnel who qualify will be awarded Agreements.

Future SWAG Boards will be convened as the needs of the service dictate.

Col. Edmund B. Games, USMC, is the Senior Member of the SWAG Board.

Other members are: Cols. Charles H. Cox, USMCR, Gregory J. Weissenberger, USMC, and Paul E. Wallace, USMC; and Lt. Cols. Thomas R. Wert, USMCR, Harry W. Taylor, USMC, Owen M. Hines, USMCR, William J. Howatt, USMC, George G. Ryffel, USMC, Robert L. Bryson, USMCR, Robert J. Bolish, USMC, William E. Baird, USMC, Cecil E. Moore, USMCR, and Pauline B. Beckley, USMC.

Captains Lowell H. Hall, USMC, and Thomas L. Cobb, USMC, are Recorders.

MAGAZINE SUBSCRIPTIONS AT LOWEST PRICES!

Order Now!

Here are top notch magazines at savings of 20% to 50% under the single copy prices.

BEAUTIFUL GIFT CARDS SENT FREE!

MAGAZINE	1 yr.	2 yr.	3 yr.
American Home	$3.00	$5.00	$6.00
American Magazine	3.50	5.50	7.50
Better Homes & Gardens	3.00	5.00	7.00
Collier's Weekly	3.50	6.00	8.00
Coronet	2.50*	5.00	7.00
Esquire	5.00	10.00	12.00
Holiday (10 mos.)	3.00		
House and Garden	5.00	7.50	10.00
Ladies Home Journal	3.50	6.00	8.50
Life	5.50*	9.50*	14.50
Look	3.00*	6.00	8.00
Newsweek	4.50*	8.00*	10.00*
Parents' Magazine	3.00	5.00	7.00
Reader's Digest	3.00	5.00	7.00
Sat. Eve. Post	6.00	10.00	14.00
Sports Illustrated	7.50		
Time	4.75*		10.00*
Vogue	7.50	12.00	17.00
Woman's Home Comp.	3.50	6.00	8.00

*Special Military Rate for Members of our Armed Forces

Write for COMPLETE CATALOG

SHEPARD W. DAVIS INC.

SUBSCRIPTION SERVICE
DAVIS BLDG. STATEN ISLAND 4, N. Y.
Guaranteed Service Since 1929

MARINE CORPS

Commandant—Gen. Lemuel C. Shepherd, Jr.
Asst. Comdt.—Lt. Gen. Randolph McC. Pate

Lt Colonel

Calahan, Hugh B, MD, MARTC, NAS, Lincoln, Nebr; to MARTC, NAS, Grosse Ile, Mich.

Killman, Charles E, Overseas; to MD MARTC, NAS, Lincoln, Nebr.

Major

Dufford, John M, 2dMAW, CherPt; to Inactive duty.

Rothenburger, Elmer W, Overseas; to MCS, Quantico.

Shaw, Kenneth L, MCSC, Albany, Ga; to Retired List.

Goode, Charles L, Overseas; to 2dMarDiv, CamLej.

Rudenauer, Francis X, Overseas; to 29 Palms, Calif.

Edwards, Theodore, Overseas; to 29 Palms, Calif.

Murray, Frank J, Overseas; to MCRD, Parris Island.

Widner, Ralph L, Overseas; to HQMC, Wash, DC.

Sheppard, Frank J, Overseas; to FMFLant, CamLej.

Clark, William H, Overseas; to MCS, Quantico.

Diaz, Sloan M, Naval Station, Treasure Is; to Retired List.

White, Francis L, Naval Station, Treasure Is; to Retired List.

Heath, Henry R, NTC, Great Lakes; to Retired List.

Plantier, George S, FMFLant, NorVa; to Retired List.

30% DISCOUNT ON FURNITURE
Graduated discounts on Appliances, Rugs and Bedding
SERVICE PERSONNEL PURCHASING CORP.
1408 P Street, N.W. Washington, D. C.
NOrth 7-1231
Open 10-6 Tues. and Thurs. 10-9

OFFICIAL NAVY ORDERS

Charles S. Thomas—Secretary of the Navy
Thomas S. Gates—Under Secretary of the Navy
James H. Smith, Jr.—Assistant Secretary of the Navy for Air
Robert H. Folger—Assistant Secretary (Materiel)
William B. Franke—Assistant Secretary (Financial Management)
.....—Assistant Secretary (Manpower, Personnel & Reserve Forces)
Admiral Robert B. Carney—Chief of Naval Operations

Captain

Adair, Noah jr, Staff OperationsOff ComPhib GruOne; to CO USS Menard.
Blew, Clarence L (MC), NavHosp Pncla Trmt; to DistMedOff 5 ND.
Callahan, Joseph W, JLogistics PlansGru The JStaff Ofc JCS; to 12ND Tem.
Castree, John F (SC), The JStaff Ofc of JCof S WashDC; to BuSandA.
Greer, Harry H jr, ComLSD Div 12; to CO USS Washburn.
Gross, Herman A (MC), XO NavHosp Oakland; to CO NavHosp Guam.
Jones, Robert F, AirPac Tem; to Staff Com WestSeaFron.
Roeder, Bernard F, PhibTraPac Tem; to CO USS Pickaway.
Ruhsenberger, John R, AstBagr WestDist LosA; to Bagr, Same Sta.
Walker, Albert T (MC), CO NavHosp St Albans LI; to DistMedOff 13ND.
Weimer, Edward L B, CofS and Aide Com FAirWhidbey; to CO NAS WhidbeyIs Oakland Harbor.
Young, David B, ComNots Inyokern China Lake; to NavHosp NatNavMedCen Bethesda Trmt.
Young, Harold G (MC), CO NavHosp CorpC; to CO NavHosp St Albans LI.

Commander

Casey, Vincent F, NAS CecilFld Jax; to Nav ForConAD Ent AFB Colo Springs.
Cunha, George D M, USS Randolph; to Car Div 18.
Hawkins, Everett L, USS Monterey; to Na MisTestCen Pt Mugu.
Jordan, Joseph M (MC), NavHosp Guam; to NavHosp Corona.
Merrill, Russell O (SC), BuSandA; to NLOff NavSupRsch and DevFac NSD Bayonne Resident Natick, Mass.
Mugg, Richard D, CruDesPac; to CO USS Ernest G Small.
Plott, Roy M, 12ND Tem; to NavForConAD Ent AFB Colo Springs.
West, Kenneth M (CEC), JCONSTAgency Paris; to NSD Clearfield Ogden.
Bryant, Arthur H, (NR), OpNav; to NELM.
Clark, William A, TG 7.3; to USS Bennington.
Fleshman, Wilfred E, NYGru; to USS Corregidor, TCVE 58.
Lowe, Marcus L jr, USS Sicily; to AirTrans Ron 7.
Lundgren, Arthur E, ONR NavDept; to Nav Engineering & ExperSta Anna.
McElligott, Richard H, OIC Skiffes Creek Annex NMD Yorktown; to USNADGru ROK Navy.
McHenry, William H (NR), AstInsMat Passaic; to CO NavResTraCen Jersey City.
Miller, Charles E (NR), NaTechTraCen NAS Jax; to NavAdministrator and CO NavPers NavAdminU SaipanDist Saipan.
Thorndike, George Q (NR), NELM; to JStaff CinCLant.
Cady, Kenneth G (NR), ServDiv 31; to Ins Mat Springfield.
Carlson, Donald E (DC), USS Princeton; to NavADCom NTC SDiego.
Friesz, Raymond H (DC), NavHosp Mare; to USS Princeton.
Hale, Fletcher, TG 7.3; to OpNav.
Hopkins, Robert H, CO NavRecSta Pearl; to CO USS Paricutin.
Kable, Donald M, USNADGru ROKNavy; to 11ND.
Shile, Raymond (NR), MSTSPacArea; to RAD.
Conatser, Charlie N, AirPac Tem; to Com CarAirGru 12.
Fields, Archie R, CO FASRON 12; to NaBa TraCom NAS Pncla Tem.
Forkner, Levern E, NavAnTraCom NAS Corp C; to NAAS ChaseFld Beeville.
Granston, Robert W (SC), AFSWP WashDC; to USS Oriskany.
Joerg, Robert C 3d, OpNav; to CO USS Rushmore.
La Barre, Carl A (SC), ESO GLakes; to USS Tarawa.
Madison, John R, OpNav Tem; to CO USS Marias.
Pond, Charles E, CO USS Rushmore; to Op Nav.
Walsh, William C jr, BuShips; to LOff USN Shipbldg LOfc Yugoslavia Rijeka.

(Please turn to Page 53)

Naval Aviators... THE PUNCH OF THE AIR ARM

YOU CAN HAVE NO CAREER MORE REWARDING OR CHALLENGING than modern aviation. Ask the man who wears "Navy Wings of Gold."

He's one of the few men today whose career is as unlimited and dynamic as the jet planes he flies.

The weapons systems devised by the Navy and the aircraft industry are always ready to aid in the defense of our nation. And any aggressor knows that these weapons are triggered by a very special kind of men—*our naval aviators*... born, like aviation itself, in America.

You may qualify to wear "Navy Wings of Gold"
Apply today at:
Any Naval Air Station
or Navy Recruiting Station

Land-based or water-based, Convair aircraft and missiles are engineered for the maximum, the Nth degree of air power...

Engineering to the Nth Power

CONVAIR
A DIVISION OF
GENERAL DYNAMICS CORPORATION

OVER 30 YEARS OF SERVICE TO MILITARY PERSONNEL

WORLD WIDE FSFC SERVICE TO OFFICERS

Signature Loans
By Mail
to
COMMISSIONED OFFICERS
and
FIRST PAY GRADE
NON-COMS . . . Everywhere

AN ARMY CAPTAIN WRITES: "I would like to take this opportunity to express my appreciation for the warmhearted, excellent service you have given me. . . ."

Solve Your
SCHOOL TUITION NEEDS
with an
FSFC SIGNATURE LOAN

Federal Services Finance Corp.
AND AFFILIATES
Washington 6, D. C.

For Information Write, Wire or Phone . .
FEDERAL SERVICES FINANCE CORPORATION OF MARYLAND
4606-A East West Highway, Bethesda, Md
Oliver 4-5245

U. S. AIR FORCE

Maj. Gen. Moore Reports As C of S At MATS

Maj. Gen. Ernest Moore, USAF, has reported to Military Air Transport Service (MATS) Headquarters, Andrews AFB, Md., for duty as Chief of Staff. Lt. Gen. Joseph Smith, MATS commander.

General Moore, a West Pointer, of the class of '31, has been rated a pilot since 1932.

Maj. Gen. Moore

In 1943 General Moore was commander of the 7th Fighter Command in Hawaii, and in 1945 he was placed in command of all aircraft in Iwo Jima. Upon graduation from the National War College in 1946, he was assigned to the Office of Joint Chief of Staff with the Military Staff Committee of the United Nations.

Assigned to Air Force Headquarters in July 1948, General Moore was named chief of the Air Intelligence Division, and became assistant for production in the Directorate of Intelligence in April, 1950. He assumed command of the 13th Air Force at Clark Air Force Base, Philippine Islands, in October 1951. A year later he was appointed deputy chief of staff of the Far East Command, Far East Air Forces, at Tokyo, Japan.

General Moore is married to the former Maxine Mixon. They have two children, Lee Randolph and Mary Michael. The General and Mrs. Moore will make their home at Andrews Air Force Base.

Col. McKerley Moves To New Job At ARDC Center

Col. James A. McKerley, USAF, has been named Assistant to the Deputy Commander for Support Operations, Air Research and Development Command. He replaces Col. W. L. Rogers, USAF, reassigned to the office of the Deputy Chief of Staff, Development, at U. S. Air Force Headquarters in Washington, D. C.

Formerly Director of Maintenance, Supply and Communications, Colonel McKerley will assist Brig. Gen. Kurt M. Landon, USAF, Deputy Commander for Support Operations, who is responsible for providing and managing resources and services for the ARDC.

Col. Paul V. Lindhard, USAF, has been appointed to replace Colonel McKerley.

Colonel McKerley, his wife, Dorothy and their two children, Judith Ann, 9, and James A., Jr., 4, live at 1723 Walker Drive, Ft. Meade, Md.

Lackland Sets Safety Pace For Second Year

Winning of the National Safety Council award of merit for the second consecutive year, termed by the Council a feat rarely precedented, has been announced at Lackland AFB, Tex.

A letter from Brig. Gen. Wm. E. Rentz, USAF, chief of staff, Technical Training Air Force, to the Lackland commander, Maj. Gen. John H. McCormick, USAF, said:

"Your base should be congratulated on this feat. Winning such an award twice is a safety record rare among all military and civilian organizations. It is a record of which you may be justly proud."

Mr. George D. McLean is base ground safety director.

Capt. Kenny, ATRC, Wins Bendix Trophy; 616 MPH Sets New Record For Event

Capt. Edward W. Kenny, USAF, Special Projects officer at Luke AFB, Ariz., won the Bendix Trophy Event, opening day feature at the National Aircraft Show, Dayton, Ohio, 4 Sept.

All ten entrants, two from each of major commands, flew Republic F84F Thunderstreaks powered by Wright J65 engines.

Captain Kenny credited his victory to the fact that he flew his F84F "clean," without wing-tip tanks, and because his refueling crews did good, quick jobs. He refueled twice—at LaJunta, Colo., and Olathe, Kans.

One of two Air Training Command entrants in the event, Captain Kenny made the 1900-mile course from Edwards AFB, Calif., to Dayton in an elapsed time of 3 hours, one minute and 56 seconds. His speed was 616.208, bettering the record of 603.547 mph set for the event last year by Maj. William T. Whisner, jr., USAF, also of ATRC.

SECOND PLACE was taken by Maj. Harry K. Evans, commander of the 509th Fighter-Bomber Sq., Langley AFB, Va., representing the Tactical Air Command. His speed was officially announced as 607.164 mph.

Maj. Robert L. Stevens, Chief of the Fighter Operations Branch, Flight Test Operations Laboratory of the Air Force Flight Test Center, Edwards AFB, Calif., was third at 606.846 mph.

Captain Kenny, 30, began his career in the Air Force in 1942 after attending Kent State University, Ohio, for two years. After completion of flying cadet training he was assigned to the European Theater where he flew 29 missions in World War II. He was shot down on his 30th mission and received the Purple Heart and the Commendation Ribbon.

In 1946, Captain Kenny was released from active duty and was recalled in January, 1951, and assigned to Luke. He now has more than 2,100 hours flying time. He is married and lives on the station with his wife, Phyllis, and four children. His parents, Dr. and Mrs. E. W. Kenny reside in Van Dyke, Mich.

Capt. Glendon K. Dunaway, Flight Commander, 523d Fighter Squadron, 27th Fighter Wing, Bergstrom AFB, Tex., representing the Strategic Air Force, was fourth at 592.322 mph. The other SAC entrant, Capt. Hervey S. Stockman, also of Bergstrom AFB, was fifth at 590.481 mph.

Sixth was Maj. Raymond D. Hunt, Chief of Fighter Operations Section, Wright Air Development Center's Directorate of Flight and All Weather Testing. His speed was 590.373.

Seventh to finish was Capt. Harley D. Cunningham, test pilot at Luke AFB, whose speed was 590.253. He was disqualified, however, when he lost his wing tip tank just as he flew over the finish line. The tank blew apart in full view of the spectators but rolled to the far side of the field. He had tried to jettison the tank at Smoky Hill, but it had failed to break free there.

CAPT. EDWARD W. KENNY

Eighth was Maj. George G. Loving, special project officer at Eglin AFB, Fla., at a speed of 589.927 mph. He represented the Air Proving Ground Command.

Lt. Col. Thomas D. Robertson, of the 405th Fighter-Bomber Group, Langley AFB (TAC) blew a tire on his refueling stop at Grandview, Mo.

Also not finishing the race was Capt. Jesse E. Green, project officer assigned to the Tactical Air Division of the Air Force Operational Test Center, APGC, Eglin AFB. Captain Green belly landed his plane at the Municipal airport at St. Louis and skidded mare than two-thirds of the 10,000 foot runway. He was not injured. He had used JATO, but when he jettisoned the rack it struck the tail and knocked out the hydraulic system.

Gen. Schriever Heads New West Coast Office

Lt. Gen. Thomas S. Power, USAF, commander of the Air Research and Development Command, has established a new organization known as the Western Development Division of ARDC at Inglewood, Calif., under Brig. Gen. Bernard A. Schriever.

Inglewood was selected because of its proximity to major West Coast aircraft industries and test facilities.

The Air Force said the new office will "supervise and expedite technical evaluation of certain development activities."

YOU CAN SAVE MONEY ON YOUR AUTOMOBILE *Finance*

Specialized Automobile Financing for Service Personnel

Available to Commissioned Officers —and Top Three Non-Commissioned Grades

- SUBSTANTIAL SAVINGS
- IMMEDIATE SERVICE
- SPECIAL PRIVILEGES
- LIFE PROTECTION
- STATESIDE AND OVERSEAS INSURANCE

FINANCE WITH GOVERNMENT EMPLOYEES FINANCE CO.

Write today for complete information

GOVERNMENT EMPLOYEES FINANCE COMPANY
1407 W. LANCASTER • FORT WORTH, TEXAS

I desire information on ☐ Financing ☐ Refinancing the following car:

Car Year____ Make____ Model____

Body Type____ Date Purchased____ New or Used____

Name & Rank____

Address____

☐ Send information on Auto Insurance____

$10,000 GROUP LIFE INSURANCE PLAN

and other benefits for officers of the uniformed services

WHEREVER STATIONED

FLYING OFFICERS $12.50
OTHER OFFICERS $9.00
per month

ACTIVE DUTY REGULAR OFFICERS
ACTIVE DUTY RESERVE OFFICERS with 5 years continuous active service as of date of application.

U.S. ARMY
U.S. NAVY
U.S. AIR FORCE
U.S. MARINE CORPS
U.S. COAST GUARD
U.S. PUBLIC HEALTH SERVICE
U.S. COAST AND GEODETIC SURVEY

Members insured for over $83,000,000

Armed Forces Relief and Benefit ASSOCIATION

DEPARTMENT J 936-47 Warner Bldg., Washington 4, D. C. EST. 1947

Insurance underwritten and guaranteed jointly by the John Hancock Mutual Life Insurance Company and the State Mutual Life Assurance Company with total assets over $4,000,000,000.

write for applications and additional information

Record Breaker Killed On Rerun Of Course

Maj. John L. Armstrong, USAF, of Wright Air Development Center was killed 5 Sept. when his plane disintegrated in the air just two days after he had set a new world's record for the 500 kilometer closed course.

Maj. Armstrong

Flying a North American F-86H Sabrejet powered with a General Electric J-73-3 engine, Major Armstrong set a new record of 649.302 mph, breaking the mark of 607 mph set last May by Capt. Anders Westerlund of the Swedish Air Force. The record was timed by Charles L. Logsdon, secretary of the National Aeronautic Association.

The crashed occurred when he was rerunning the course for more than 100,000 spectators at the National Aircraft Show at Dayton. He was making a tight turn at an altitude of only about 300 feet, three miles from the airport, when the aircraft went to pieces. The crowd learned of the accident while they waited for him to return to receive the General Electric Trophy from the hands of C. W. LaPierre, vice president and general manager of the aircraft and gas turbine division of GE.

Last year's General Electric event was run over a 15-25 kilometer straightaway course and was won by Capt. Harold E. "Tom" Collins, also of the Wright Air Development Center, at a speed of 707 miles per hour. Captain Collins flew a North American F-86D powered by a General Electric J-47-17 engine.

Major Armstrong was a senior pilot assigned to Flight Operations Branch in WADC's Directorate of Flight and All-Weather Testing. He is survived by his widow, the former Lucille Oliver, and their two sons who lived with him on the station.

Major Armstrong entered the military service in June, 1942, and was commissioned in October, 1943. During World War II he served in the European Theater and was awarded the Distinguished Flying Cross, the Air Medal with five clusters and the Presidential Unit Citation. He had been at WADC since October, 1949.

Col. Grohs At EADF

Col. William H. Grohs, USAF, has been named Assistant to the Vice Commander of Eastern Air Defense Force, Stewart AFB, N. Y. He was with the Caribbean Air Command for two years prior to his present assignment.

AIR FORCE SECRETARY HAROLD E. TALBOTT, center, accepts an honorary life membership in the Ent AFB Chapter, Chowder and Marching Society. General Benjamin W. Chidlaw, CAD Commander, left, presents the membership card, while Base Commander Lt. Col. John G. DuFour, looks on. The Chowder and Marching Society is a branch of the President Eisenhower Marching Club, an organization formed to promote better understanding and fellowship among military officers.

don't wait!

do it now!

You've been meaning to send in your application to the Armed Forces Medical Aid Association for a long time now. When you wait, you're taking a chance with hospital bills.

Make sure your wife and children are covered in case of sickness and confinement in a civilian hospital. Remember: when it happens, it's too late.

Fill out your application and send in your initial dues before the day is over. If you don't have an application form or if you haven't yet gotten full information, send a postcard with your address to:

ARMED FORCES MEDICAL AID ASSOCIATION
Dept. D
403 West Nueva Street
San Antonio 7, Texas

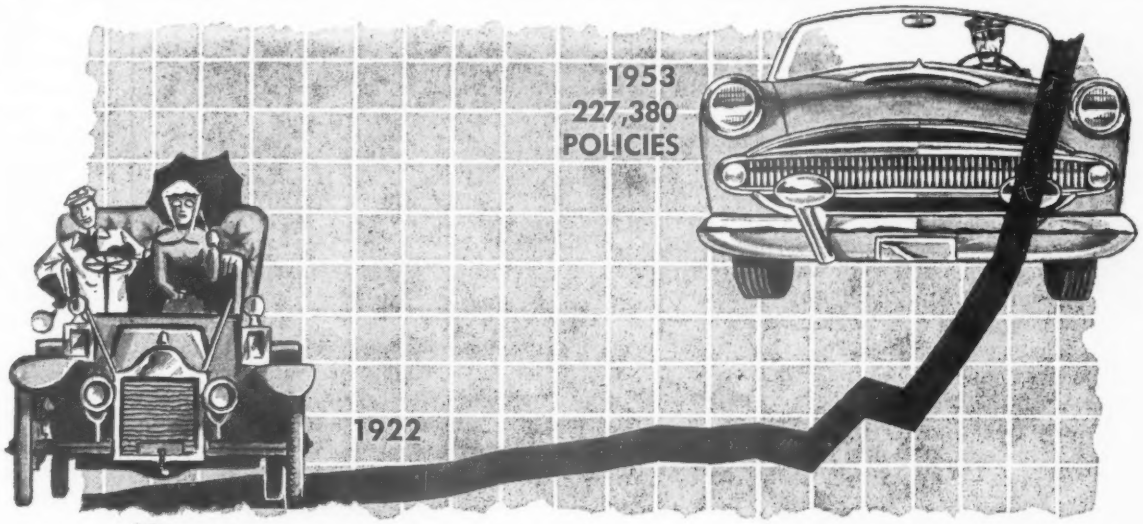

IN 32 Years WE'VE GROWN WITH THE AUTOMOBILE

Thanks to the confidence of the Armed Forces

- United Services Automobile Association was organized in 1922 to provide low-cost automobile and household-personal effects insurance for Commissioned and Warrant Officers of the Armed Forces.
- USAA is under the direction and management of active and retired officers of the Armed Services.
- Because all funds are pooled for mutual protection, USAA can offer insurance at lowest possible cost, with large savings realized in generous annual dividends. (During 1953, 180,000 officers insured by USAA shared in dividends of $4,300,000.)
- USAA operates in the United States, its possessions, territories; Canada, Cuba, Canal Zone, Japan; certain U. S. military bases in the Pacific, in the Philippines and in Western Continental Europe.
- Claims are settled promptly even in the most out-of-the-way places.
- No matter whether you're stateside, overseas or on orders, USAA is as close as your nearest mailbox, telephone or telegraph office. Your USAA insurance becomes effective as of postmarked time of application, unless a later date is specified.

Away back in 1922, the year United Services Automobile Association was founded, the Model "T" was popular. But you wouldn't be satisfied with one today.

There've been plenty of changes made since '22 . . . in automobiles, the armed services and in insurance—all of them for the better.

As the oldest automobile insurance company exclusively serving officers in the U. S. Armed Services, United Services Automobile Association has enjoyed such amazing growth since its founding in 1922 that in 1954 it remains supreme in its field. Today there are nearly a quarter of a million USAA policies in force.

This is important to you because it enables you to stay ahead on automobile and household-personal effects insurance costs, and still enjoy the ultimate in protection.

So when it's time to insure, give yourself the best, and save too. Insure with USAA.

For additional information on how USAA can serve you as an officer or warrant officer . . . fill in coupon and mail it today.

United Services AUTOMOBILE ASSOCIATION

Dept. E-2 1400 E. Grayson Street • San Antonio 8, Texas

☐ Send information on Insurance covering household effects. ☐ Send information on automobile insurance based on following data:

Car Year	Make	Model	Body Type	Pass. Cap.	Serial Number	Motor No.	No. Cyls.

Factory Price	Cost	Purchase Date	New/Used	Current Car License Year	State	Name in which car legally registered

Is the automobile customarily used in the occupational duties of any person except in going to and from the principal place of occupation?_____
Is the automobile customarily used in driving to or from work?_____
If the automobile is customarily used in driving to or from work, how many road miles is the car driven one way?_____

How many operators under age 25?_____
Age of each:_____
Are any of the operators under 25 owners or principal operators of the automobile?_____

If any of the operators under 25 are owners, or principal operators, of the automobile,
(a) are all such operators married?_____
(b) do all such operators have legal custody of a child resident in the household?_____

Name & Rank_____
Military Address_____
If car not at above address, give location of car_____

"Reasonable Survivorship Benefits." During the past week two officers of the Army were killed by Communist artillery fire on the Island of Quemoy, a young Navy officer lost his life when his plane was shot down by Red jets in the Sea of Japan, and an Air Force pilot died in the crash of his plane after setting a new world's speed record.

These events were brought sharply to the attention of the American public by the dramatic circumstances surrounding them. They point up, too, the Nation's responsibility for correcting the present inadequate and grossly unbalanced system of benefits for survivors of military personnel who die on active duty.

For example, one of the two Army lieutenant colonels killed in China was a Regular officer and the other was a National Guard officer on active duty. The Regular officer leaves a widow and one child. Under current laws these survivors will receive a continuing monthly benefit of $217 (exclusive of the Soldiers Indemnity which expires after 10 years). Had he been a Reserve officer, his survivors would have received continuing monthly benefits of $504—more than twice as much. In the case of a lieutenant colonel survived only by a widow this difference would be even greater percentage-wise: the Regular's widow would get $75 a month and the Reserve's widow $302 in continuing monthly benefits. The National Guard officer's family will be given benefits under the same Act as the Regular, for he is not entitled by law to the higher benefits accorded to Reservists. The proposed plan drafted by the President's Committee on Retirement Policy would provide for all categories, in the case of a lieutenant colonel's widow with one child, continuing monthly benefits of $338.

These discrepancies in benefits accorded to different categories are startling. The Kaplan Report shows, for example, that the present value of survivor benefits to the widow of an officer of the grade of lieutenant colonel is $111,673 if the officer had been a Reserve, but only $39,465 if he had been a Regular.

President Eisenhower, in his veto message on the five per cent pay raise bill for the Government's civilian employees, commented last month (THE JOURNAL 28 Aug.) that among "imperative needs" of a complete Federal personnel program are those providing "reasonable survivorship benefits" for the families of military personnel . . . "serving their country, often in remote corners of the world," as were the lieutenant colonels on Quemoy and the Navy flier over the Sea of Japan.

Though the Kaplan Report was submitted more than three months ago, there is so far no evidence that a bill has been drafted or principles approved for submission to Congress. It is imperative that this be done so that there will be no delay in getting the problem before the Armed Services Committees of Congress for early action after the first of the year.

The Retired List. Through a combination of circumstances, many hundreds of veteran officers in all the Services are now passing from the active list. A large percentage of these men are in sound physical condition, mentally alert and eminently fit for executive or administrative positions. With their fine background of military experience and their unquestionable loyalty and devotion to their country, they could perform continued outstanding service to the nation in many posts in government and industry.

However, a mass of restrictive and often conflicting statutes so hamper their activities that the services of a great many of these outstanding men will not be put to the best use. Their employment by the government is hedged by limitations on so-called dual-compensation—which is really a misnomer. The retired pay is for services previously performed and should not be considered as creating a dual compensation situation when drawn simultaneously with pay for current work. Even in industry, a retired officer must watch his step that he does not violate one of the statutes forbidding him to be engaged in assisting others to sell to the government.

There is a great deal of misunderstanding, even in Congress, of the situation as to retired personnel. The last Congress denied to retired military people the same tax exemptions it extended to all other retired workers under 65 years of age.

Apparently that action was taken under the belief that retired service people draw high pay. Yet, as Secretary of Defense Wilson told Congress, the average retirement pay of military personnel is only $2,000 a year. Only one-half of one per cent ever reach the optimum retirement pay of three-quarters of their active duty pay.

The large numbers currently being retired should serve to stimulate the Department of Defense and Congress to give more attention to those on the retired list. There should be a complete re-study of their rights to be gainfully employed. Their pay should be readjusted when conditions warrant and not allowed to lapse behind that of other citizens. They should be given at least the same tax relief as is accorded other employees of the State and Federal governments. Medical and dental care for their families should be assured and decent survivor benefits granted to their dependents.

In fact, an alertness to the welfare of retired personnel would contribute immeasurably to the morale of the active list and thus to the effectiveness of our Armed Forces.

ARMY · NAVY · AIR FORCE

THE GAZETTE OF THE LAND SEA AND AIR — SPOKESMAN OF THE SERVICES SINCE 1863

JOURNAL

(ESTABLISHED 1863 AS THE ARMY AND NAVY JOURNAL)

Published Every Saturday by the

Army and Navy Journal, Inc.
1711 Connecticut Avenue Northwest
Washington 9, D. C.

LEROY WHITMAN, *Editor* — D. C. BROWN, *Advertising Director*

Eastern Adv. Rep.—McClanahan & Co., 295 Madison Ave., New York 17, N. Y. Phone: LEx. 2-1234.

Mid-Western Adv. Rep.— L. B. Hammond, 30 N. LaSalle St., Chicago 2, Ill. Phone: RAn. 6-1843.

Western Adv. Rep.—Chris Dunkle & Assoc., 3257 W. Sixth St., Los Angeles 5, California. Phone: DUn. 7-6149 and San Francisco 3, 1651 Market Street, Underhill 35282.

Member Audit Bureau of Circulation.

Subscription Rates: To individual members of U. S. Services and their families: One year, $6.50; Two years, $11.50; Six months, $3.50. To civilians and organizations: One year, $8.50; Two years, $14.50; Six months, $4.50. Single copies, 25c. Foreign Postage except APO's and FPO's $1 extra.

"The Army and Navy Journal is established in the interests of no party; it will be controlled by no clique. Its independence will be absolute. Avoiding all personal and political bias, its influence will be directed solely to the inculcation of sound military ideas, and to the elevation of the public service in all its departments."—From Vol. 1, No. 1, Army and Navy Journal, August 29, 1863.

SATURDAY, 11 SEPTEMBER 1954

IN THE JOURNAL

10 Years Ago—The Allied forces in the West have swept to the borders of Germany. All northern France has been liberated with the exception of isolated sectors where continued German resistance must be short-lived and hopeless. In the Pacific, Army and Navy forces have been punishing the Japanese from the Bonin Islands near Japan to the Celebes in the Dutch East Indies.

50 Years Ago—The Superintendent of the U. S. Naval Academy, now on his way home after having made a study of the British system of naval education, is credited in London dispatches with a statement that several important features of the American system of naval education, formerly condemned in England, have since been adopted there.

90 Years Ago—"Estimating his pay at its actual value, we venture to say that there is no member of the community so poorly compensated for his services as an officer of the U. S. Army * * * These officers are not receiving, and have not for two years received, the compensation which a just interpretation of existing laws would give them."

READERS' VIEWS

(Letters to the Editor must have author's name and address, but name will be omitted on publication if writer so states. Longer letters may be extracted for publication.)

20-Year Retirement

Editor, THE JOURNAL:

Now that the Arends Bill has become law and the various services have issued instructions regarding voluntary officer retirement it is time to take a look at the actual value of the privilege of 20-year retirement for officers. This privilege is offered as an inducement to young officers to make a career of military service.

The public, and no doubt many members of the Congress, are now led to believe that 20-year retirement for officers is in fact possible, much as they also believe that "fringe benefits," such as dependent medical care, commissary stores and free shipment of household effects are substantial additions to the monetary compensation of service personnel. Many non-service people are not aware of nor do they appreciate the problems facing service families when their children become ill with infectious diseases in strange communities, the necessity for ill or pregnant wives to wait in long lines at dependents medical care centers (when there are such centers), the impossibility of taking advantage of commissary stores unless one has an automobile, and the many headaches encountered in establishing some sort of home at a new duty station every two or three years, or more often.

Now it appears that 20-year retirement for officers will be a privilege on paper only and will be granted only when great personal hardship can be shown, or when it is expedient for reducing the size of the military establishment. This situation will only too soon become common knowledge among the young officers who must ultimately be the replacements for those who have now passed the 20-year mark. It will serve only to deter them (and the young career prospects now just leaving high school) from making military service a career. The execution of the 20-year retirement law must not be permitted to suffer from mere "policy," but should be utilized to the greatest extent possible to encourage the younger officer, to create a healthy promotion program, and to attract talented young civilians to a military career.

It is recognized that the world situation is tense at the moment and every effort is being made to avoid proval of retirement on less than 30 unnecessary weakening of the services, within the limits of reduced budgets; however, the flat disapyears' service may prove more harmful in the long run than a concrete demonstration that 20-year voluntary retirement is available now and will be for those just entering the services.

It appears at the present time that every officer now having sufficient service to be eligible for 20-year retirement, but having less than 30 years' service, must resign himself to continuing indefinitely on active duty.

This certainly is not a morale booster for those who have made careful plans in anticipation of the widely publicized restoration of the 20-year retirement privilege. It serves to point out that career service personnel should seldom plan but only dream.

NAVY COMMANDER

Seeks Admiral-Teacher

Editor, THE JOURNAL:

As advised in my telephone call to your office on 30 August, I am sending this letter.

It is important that I make contact with a retired admiral who is teaching school in California. I don't have his name, but there was an article about him in one of the Washington papers during the past year. Would the admiral, or someone who knows about him, please contact the undersigned.

I would also like to have contact with many retired officers who are teaching in elementary or high schools.

MAJOR W. G. WELLS, JR.
5518 Tucker Ave
Falls Church, Va.

ROPA Becomes Law; Provides Reserve Promotion Rules Similar To Regulars'

Statutory promotion and elimination rules for Reserve officers will go into effect for the first time next Summer following President Eisenhower's approval of the Reserve Officer Personnel Act.

The President's action was lauded by Col. Strom Thurmond, President of the Reserve Officers Association, who said "The Law represents a far-reaching legislative step from the standpoint of high morale and providing efficient personnel planning in the reserve forces."

Major provisions of the new Reserve "Bible," signed by the President on 3 Sept., will take hold on 1 July 1955, effective date of the act. A five-year transition period has been provided, however, for some procedures provided by ROPA, and these will not be completely implemented until 1 July 1960.

A detailed analysis of the overall aspects of the new law was made by THE JOURNAL in the 28 Aug. issue, and excerpts from the first two Titles of ROPA were contained in the 4 Sept. issue.

THE JOURNAL presents herewith a detailed account of the first three Subtitles of Title III, which governs the promotion and elimination of officers of the Reserve Components of the Army. This will be followed in future issues with the remaining four sections of Title III; Title IV, governing the Naval Reserve and Marine Corps Reserve; Title V, covering the Reserve Components of the Air Force; and Title VI, the Coast Guard Reserve.

The first half of Title III (the Army components) follows:

Title III

The Reserve Components of the Army
Subtitle A—General

Sec 301—Applicability—Restricts the application of title III to Reserve officers of the Army.

Sec 302—Definitions

(a) "Secretary"—Means the Secretary of the Army.

(b) "Convening Officer" — This term is limited to the person authorized to convene a selection board.

(c) "Unit"—This term is limited to National Guard of the United States or Army Reserve units organized to serve as such a unit.

(d) "Unit Officer"—Means an officer in an active status who is assigned to a unit.

(e) "Nonunit Officer"—Means an officer in an active status who is not assigned to a unit.

(f) "Promotion Service"—Means the aggregate of the periods enumerated in the following paragraphs:

(1) Reserve and Regular Army Service — Any period during which an officer has held a permanent appointment in his current grade in the Army while in the Reserve in an active status or in the Regular Army on the active list.

(2) Active-status Officers not promoted since V-J Day—For the promotion under this title of an officer who was in an active status on 1 Jan. 1953, and has not been promoted in grade equal to or higher than his current grade since 2 Sept. 1945, any period served in the active army in a temporary grade.

(3) Periods of constructive credits — Any period constructively credited under section 305(b) may be included as promotion service. Two restrictions are imposed: First, no period may be counted twice as promotion service; second, for a person credited with service for initial appointment under sections 201 or 305(c), no period prior to appointment may be counted under (1) or (2) as promotion service.

(g) "Total years of service"—Means the greater of either of the following totals:

(1) Computed according to time served as a commissioned officer—The total periods the officer has (a) held appointment as a commissioned officer in any component of the Armed Forces of the U.S. or held a temporary appointment in the AUS without specification of component; (b) prior to 15 June 1933, held an appointment as a commissioned officer in the federally recognized National Guard or a federally recognized commissioned status in the Nationl Guard; (c) been credited under section 201 or subsection 305 (c); or

(2) Computed according to age—The period of time by which the officer's age exceeds 25 years. Two restrictions are imposed: First, no period may be counted twice in computing total years of service; second, for persons credited with service for initial appointment under the provisions of section 201 or subsection 305(c), no period of service prior to appointment may be counted as total years of service.

(h) "Special branch"—Means the Women's Army Corps and each special branch of the Army enumerated in the Army Organization Act of 1950 and any other special branch of the Army which may be established hereafter pursuant to law.

(i) "Temporary appointment" — Means a temporary appointment in the Army of the United States without specification of component.

(j) "Temporary grade"—Means the grade in which an officer holds temporary appointment.

Sec 303—Promotion Procedures Generally

(a) Inclusive provisions—A Reserve officer of the Army may be promoted only in accordance with provisions authorized by this title. However, this shall not limit the authority of the Secretary under section 207 of the Legislative Reorganization Act of 1946 (which provides for the correction of military and naval records through board action to correct errors or remove injustices. Action under this authority may, in some instances, effect a retroactive promotion.

(b) Effective date of promotion—A promotion may be made effective before, on or after the date accomplished, and the officer shall be entitled to pay, allowances, and benefits authorized by law for the higher grade from such effective date.

(c) Branch promotions—Promotions in a special branch will be made from among officers assigned to that branch. Promotions in any other branch will be made from officers not assigned to a special branch.

(d) Time of board action—An officer may not be considered for promotion by a selection board more than two years prior to the anticipated date of his promotion.

(e) Regulations — The Secretary of the Army shall prescribe regulations for the administration of this title.

Sec 304—Maximum Grades for Female Officers

A women's MSC Reserve officer may not be promoted to a grade above major and a WAC or ANC Reserve officer may not be promoted to a grade above lieutenant colonel.

Sec 305—Constructive Credit—Appointments

(a) Initial appointment grade—An officer given constructive credit under section 201 shall be placed in a specified grade appropriate to the years credited as follows:

Constructive Service Equivalents

Years of Service Credited	Grade
Less than three	2d Lt.
At Least three but less than seven	1st Lt.
At Least fourteen but less than 21	Capt.
At least 21	Lt. Col.
At least 23	Col. or Lt. Col.*

*as the Secretary determines

(b) Promotion service—For a person appointed in a grade below colonel, any period of service credited which is in excess of the minimum years required under the foregoing table for the grade in which appointed shall be credited as promotion service.

For example, a person credited with 5 years service on initial appointment would be appointed a 1st Lt. under the provisions of subsection (a). Three years is the minimum indicated in subsection (a) for a 1st Lt. The difference between the 3 and 5 is 2 years, which would be credited as promotion service. In effect the officer is deemed, for future promotion purposes, to have been a 1st Lt for two years.

(c) Credit for prior appointments—A person heretofore initially appointed in the lowest grade of a special branch may be credited with the minimum amount of service prescribed in section 201 for that special branch. This assures, for example, that first lieutenants appointed in the JAGC immediately preceding enactment of this bill will be credited with the same three years of service as those appointed after enactment.

Sec 306—Minimum Service In Grade

(a) Second lieutenants—may not be promoted until they have three years of promotion service except for limited exceptions for those in units as provided in sections 317 (b) and 319.

(b) Grades above second lieutenant—The minimum amount of service in each grade for consideration for promotion is specified as follows:

Minimum Service In Grade

Grade	[1]Minimum Years of promotion service
1st Lt.	2
Capt.	4
Maj.	4
Lt. Col.	3
Col.	2
Brig. Gen.	2

Exceptions are authorized for State adjutants general and assistant adjutants general.

[1]Promotion service has substantially the same meaning as "time in grade."

Sec 307—Authorized Number and Distribution In Grade

(a) Authorized numbers—The authorized number of Reserve officers of the Army in an active status is fixed at 275,000, but the Secretary of the Army may authorize a larger number to meet mobilization requirements or to permit increases resulting from the

(*Please turn to Page 55*)

COMMENT ON FOREIGN AFFAIRS

A Modest Start Toward SEATO—

IN an Orient lamentably different from that of last spring, owing to the midsummer loss of all northern Vietnam to the Chinese Communists and the interruption of all serious troop-training plans for the Indo-Chinese native forces, (Lieutenant General O'Daniel's mission is still on hand, but largely marking time) eight nations this week came to an agreement which is all very well so far as it goes.

In the altered state of affairs the United States, Britain, France, Australia, New Zealand, Pakistan, Thailand and the Philippines have probably gone about as far as they could. And it is not too much to say that principal credit for what has been achieved must go to our energetic friend, President Ramon Magsaysay of the Philippines. It is he who persisted in reviving the program so warmly supported by our State Department last spring, and in salvaging essential parts of that program when it otherwise would have been lost.

Great handicaps were apparent as soon as the meeting assembled in Manila last Monday—two days after the preliminary meeting of Secretary of State Dulles with Mr. Magsaysay and their encouraging discussion of an early and large-scale implementation of the mutual security treaty which we long ago signed with the Philippines, a treaty of obvious great benefit to both nations.

The United Kingdom, for example, was reluctant to enter into a pact specifically designating Communism as a foe, although well disposed toward a pact against "aggression" in general. So was Pakistan, partly because of Commonwealth solidarity but also because of concern over a possible disturbance to the determined "neutralism" of India, her powerful neighbor.

The United States in turn was opposed to any compact which would bring America into a purely local conflict, regardless of the "aggressive" character, Mr. Dulles correctly pointing out that Communism's aggression is a real threat to America, but that a local war in Southeast Asia would hardly affect American security and elicit military action on our part.

Indo-China's protection posed another problem. Would there be specific agreement to protect that group from aggression? It seemed reasonable in that this is Southeast Asia's most vulnerable area to Chinese expansion just now. But any such pledge seems unreasonable when one notes the apathy of a large part of the population of that uncohesive region, and recalls General Ridgway's grim reminder some time ago that it is a difficult thing to defend a people who do not particularly care to defend themselves.

And Pakistan, with an Asian people's hostility to "white colonialism," again was reluctant to specify protection for that vestige of French colonialism, despite assurance from General Paul Ely, in turning over to the Vietnam government the old administrative palace in Saigon on Monday, that this remnant of an ended French power can count upon "total independence, complete protection."

Military aid from the western nations is admittedly hard to provide in continuous on-the-spot forces, for the Far East is far away from the West's sources of power. SEATO can hope for no parallel to NATO, for that reason; it is no overpowering strain on the western nations to provide in or near NATO's possible battle area a large part of their troops, planes, ships, and that invaluable infrastructure of bases and communications which makes the whole military structure potent. These distinctions between NATO and SEATO are military considerations, but they are connected with the political considerations enumerated above.

Economic aid is another matter, for here distance is no great handicap, and it is entirely possible for the West, or more particularly the United States, to render assistance in many forms, and possibly at far less expense than the military aid once contemplated.

Now this is not a minor matter. On the contrary, a well directed handling of economic assistance can constitute that "indirect approach" which Capt. B. H. Liddell Hart, the British military writer, has lately been stressing most persuasively as a means which can be more effective in long-range strategy than a slap-dash frontal attack.

Mr. Dulles dealt with this matter of economic assistance in his remarks of last Monday, avoiding specific commitments as is his manner, but clearly recognizing that wise guidance of marketing in that super-rich region can be of vast benefit not only to the nations of Southeast Asia but to a much worried Japan in need of exchange with those very markets.

Red Aggression finally reappeared in a new spot—or rather one where of late military operations have been drowsing. From the Red gun batteries on Amoy came a drenching fire on Nationalist-held Quemoy and Little Quemoy, both of which are barely outside Amoy harbor. Two American officers and an enlisted man assigned to USMAG Formosa were killed. The bombardment, heaviest in Intra-Chinese actions since 1949, is widely taken to herald a long-awaited Red assault on a number of coastal islands from which the Nationalists were not driven in 1949.

The Quemoys constitute one sure target, but so do the Changki group, 160 miles north, off Minhow (old Foochow) harbor, and the Tachen group 250 miles farther north, off Linhai (old Taichow) harbor. These have been garrisoned by Chiang Kai-shek in units of battalion or regimental combat teams, and with the important support of Chiang's naval vessels which are small and few, but conspicuously better than the junks which so far constitute the Reds' sole "navy." Hundreds of islands in the coastal range are raided from time to time by both sides, but not occupied.

It long has been a puzzle that so touchy a government as Red China's should continue tolerating Chiang's tenure of the larger islands referred to. The Reds now have available many battle-wise divisions, some of which inevitably are assigned to the Third Field Army which is stationed about Fukien province, opposite the coastal islands referred to. It is regarded as likely that they will be put to use, particularly as air-raiding and invasion of islands so close to the coast offer little difficulty. The Seventh U. S. Fleet, specifically ordered to defend Formosa and the Pescadores, has never indicated any responsibility for the coastal chain.

A Navy Neptune P2V, over international waters off Siberia, was shot down by two Russian planes last Saturday, on the usual Russian pretext that it was over Russian waters. Once under fire, the American crew responded ineffectively with .50 caliber fire from a machine gun badly placed for fire because of the crippled plane's position. The customary notes have been exchanged.

NATO's Mediterranean command will shift in December with Admiral Sir Guy Grantham, lately Britain's vice chief of naval operations, replacing Admiral Earl Mountbatten of Burma as Commander-in-chief Mediterranean station, and NATO's Commander-in-Chief, Allied Forces in the Mediterranean. This does not include the U. S. Sixth Fleet although it frequently engages with the British, Greek, Turkish, Italian and French units in joint training exercises. Lord Mountbatten's future assignment is not indicated, but the post of First Sea Lord is not unlikely.

USAF Tactical Air units will begin this fall a new rotation program in Europe, comparable to that in which the Strategic Air Command has been long engaged. The purpose is identical, to provide our fighter-bomber and our troop-carrier elements with valuable experience in the European theater, and also to provide USAFE personnel (which will have operational control of

(*Please turn to Page 52*)

MEMO

News and Gossip For Journal Readers

PRESIDENTIAL O.K. of legislation which puts an estimated 10 million additional Americans under Social Security will be followed by White House support next year of a measure which would add the more than 3 million members of the Armed Services to this coverage. Stop-gap legislation which gives Servicemen automatic wage credits of $160 per month, regardless of rank, will expire 30 June 1955.

GREATER UNIFORMITY in the enthusiasm for the I&E program will be a likely result of the current Def. Dept. study on POW problems, with its heavy emphasis on checking the effects of enemy indoctrination in POW camps. In the past, high Defense officials have said the Army gives most emphasis to I&E, Air Force next, with the Navy and Marine Corps plainly not enthused.

WHITE HOUSE HAS INDICATED interest in the problem, especially in view of the experience of U. S. POWS in Korea. This interest undoubtedly will be reflected in the Ad Hoc Committee's report to SecDef Wilson. Had Dr. Hannah remained as Asst. SecDef he would have made a strong pitch to sharpen the I&E program and to stimulate interest at levels where it was lacking, using whatever "leverage" was required. He said as much in leaving the Pentagon, expressed the hope his successor would give the matter high priority consideration.

—2—

CONTINUED FAILURE to fill top civilian jobs in the DefDept.—for example that of Asst. SecDef for Manpower and Personnel—could have a tendency to cheapen the stature of these positions. When there's a long delay prior to an appointment, the suspicion grows that the person finally named was not the top choice. In the . . .

CASE OF DR. HANNAH there was advance notice of many months that he would be leaving the Pentagon to return to full-time duties as president of Michigan State College. In view of this notification, many thought his successor would be designated in advance of Dr. Hannah's departure from Washington to permit the outgoing official to brief his replacement on intricate manpower problems.

WAVES ARE OLDER in reaching the age of commander than male officers of the Navy winning a third stripe. Ages of the 3 WAVES newly selected for commander are 41, 45 and 47. Male lieutenant commanders now being selected for advancement will, for the most part, fall in the 33 to 36 year age group.

THE ARMY IS WARY that the new plan for the Reserve Forces will result in its receiving both in active and reserve units a disproportionate number of men in the lower mental and physical categories. This has long been one of the Army's top manpower beefs. Gen. Ridgway said this week that "the Army insists upon a fair share of a cross section of the finest men our Nation produces."

MARINES ABOVE SERGEANT'S RANK are authorized to buy '03 rifles for personal use. The U. S. Cal. 30, M1903's are available for $25 on a one-to-a-customer basis.

—3—

PRESIDENT EISENHOWER shortly will approve a group of recess appointments to general officer ranks in the Army. These will be made to fill billets created by the heavy retirements at the end of August and those forthcoming at the end of this month. Meantime . . .

THE PENTAGON MUST DECIDE what to do about legislation which would make the mandatory retirement age for Army and Air Force permanent major generals 60 instead of 62 and which would permit unlimited retention until 62 of temporary three and four-star officers. The House O.K.'d such a measure; the Senate Armed Services Committee balked on the age 60 proviso. Consequently, the measure died in the 83d Congress. It's been virtually . . .

AN OPEN SECRET that impetus for the original legislative request came from the White House, which was concerned because a number of senior commanders were being forced to retire with 35 years service and 5 years in permanent grade at age 60, while simultaneously other general officers were being permitted to stay on active duty until age 62 and thereby holding up advancement of younger officers. It appears a good bet therefore that the Pentagon will go back to Congress next year with a new general officer retirement and retention bill.

SOME NAVY ADMIRALS were less than overjoyed with an excerpt from the speech delivered to the American Legion Convention by Rep. Carl Hinshaw (R-Calif.) of the Joint Committee on Atomic Energy. "The battleship admiral went into limbo with the coming of the airplane and the atomic submarine is about to consign the carrier admirals to the same fate."

—4—

TWO WEEKS after AirSec Talbott announced that a new world's altitude had been set, the Air Force officially confirmed what the newspapers had already guessed—that the pilot of the record-making rocket-powered Bell X-1A had been Maj. Arthur Murray, Asst. Chief of Plans and Operations Office, Edwards AFB. Major Murray started as a Cavalryman in 1939, transferred to the Air Corps in 1942, won a battlefield commission in Tunisia.

DESIGNATION CHANGE of an Army division is estimated to cost about $200,000, including expenses for switching patches, repainting vehicle markers and modifying certain files . . . THE PRESIDENT'S RAILROAD CAR will be maintained and repaired as a responsibility of the Army . . .

RE-UP BONUS PAYMENTS are making an impact on business activities near military bases; at Randolph AFB, Tex., payments for two months totaled $250,000. . . . ARMY QM SCHOOL at Ft. Lee, Va., will add a new six-week PX Officer Course in January; 120 students will be graduated annually. . . . FIRST NEW COMMISSARY to open since Congress spelled out new criteria is in operation at Ft. Huachuca, Ariz.; it's three times larger than the former store. . . . THE AF ACADEMY expects to have an average strength of 271 cadets in FY '56; student load will grow gradually to 2500 by '63. . . . ADM. CARNEY'S LETTER on morale accomplishments was addressed to "Tip" (VAdm. A. S. Merrill, USN-Ret.), was signed "Mick." . . .

—Your Staff

OFFICIAL ARMY ORDERS

Robert T. Stevens—Secretary of the Army
John Slezak—Under Secretary of the Army
Hugh M. Milton, II—Assistant Secretary (Manpower & Reserve Forces)
George H. Roderick—Assistant Secretary (Civil-Military Affairs)
Frank H. Higgins—Assistant Secretary (Logistics, Research & Development)
Charles C. Finucan—Assistant Secretary (Financial Management)
General Matthew B. Ridgway—Chief of Staff

GENERAL OFFICERS—

Stokes, **Brig Gen** Marcus B. jr. (Col-TC), is placed on the Temp disability ret list, by reason of pd (40%), rel fr Ft Sam Houston, Tex, in gr of Brig Gen.
Blanchard, **Brig Gen** Charles C, (Col-Arty), is ret by reason of pd (100%), in gr of Brig Gen, rel fr Cp Gordon, Ga.
Vogel, **Brig Gen** Gustave H, (Col-QMC), upon appl is ret and adv to Brig Gen, rel fr Ft Monroe, Va.
Devine, **Brig Gen** James G, (Col-Arty), is ret by reason of pd (60%), in gr of Brig Gen, rel fr Letterman AH, San Francisco, Calif.
Shaler, **Brig Gen** Harrison, (Col-OrdC), upon appl is ret and adv to Brig Gen, rel fr Wash, DC, w/sta Oakland, Calif.
Molitor, **Brig Gen** Eric S, (Col-Arty), is ret by reason of pd (20%), in gr of Brig Gen, rel fr Ft Benning, Ga.

INFANTRY—

Klise, **Col** Carlyle, Ft Devens, Mass, to 2332d ASU Pa Mil Dist, Indiantown Gap Mil Res, Pa.
Hays, **Lt Col** Otis E, jr, Ft Bragg, NC, to Stu Det Hq MDW Wash, DC, w/sta US Info Agency.
Evans, **Maj** James G. Denver, Colo, to 3320th ASU NC NGUS ADGRU, Raleigh, NC, w/sta Shelby, NC.
Kauffman, **Maj** John F, Ft Bragg, NC, to Stu Det the Army Lan Sch, Presidio of Monterey, Calif.
Fogarty, **Capt** John J, Ft Campbell, Ky, to Hq 3461st ASU, Cp Rucker, Ala.
Carroll, **Capt** Harry W, Milwaukee, Wis, w/sta Racine, Wisc, to Hq USFA.
Tyszecki, **Capt** Leo S, Ft Lewis, Wash, to 3d Bn 278th RCT, Keflavik, Iceland.
Valla, **1st Lt** Lawrence, Ft Benning, Ga, to 69th Inf Div, Ft Dix, NJ.
Burgett, **1st Lt** William J, New York, NY, to 5th Armd Div, Cp Chaffee, Ark.
Bradshaw, **1st Lt** Charles W, Cp Chaffee, Ark, to 11th Abn Div, Ft Campbell, Ky.
Vernon, **2d Lt** Charles, jr, Ft Lee, Va, w/sta Cp Pickett, Va, to 2053d SU Pers Cen, Ft Meade, Md.
Scotton, **2d Lt** David R, Ft Campbell, Ky, to 3d Armd Div, Ft Knox, Ky.
Pehota, **2d Lt** Edward E, Ft Devens, Mass, to USARCARIB (Panama).
Latshaw, **2d Lt** William A, jr, Ft Lee, Va, w/sta Cp Pickett, Va, to 7071st-3 ASU Army Comd Mgt Sch, The Engr Cen, Ft Belvoir, Va.
Kennedy, **2d Lt** Carlton C, jr, Ft Hood, Tex, to Stu Off Co Army Avn Sch, Ft Sill, Okla.
Sullivan, **2d Lt** Jerome J, Ft Carson, Colo, to Stu Off Co Army Avn Sch, Ft Sill, Okla.

To The Infantry Center, Ft Benning, Ga

From station indicated:
Horton, **Capt** George C, Ft Benning, Ga.
English, **Capt** Allan J, jr, West Point, NY.
Barry, **2d Lt** Ernest H, Ft Jackson, SC.
Motsko, **2d Lt** Myron M, Ft Jackson, SC.

To Stu Off Co Army Avn Sch, Ft Sill, Okla, w/sta Gary AFB, San Marcos, Tex

From station indicated:
Farmer, **2d Lt** Garry H, Ft Bragg, NC.
McWhorter, **2d Lt** James H, jr, Ft Bragg, NC.
Kracht, **2d Lt** Peter M, Ft Riley, Kans.
From Ft Benning, Ga:
Hardy, **2d Lt** G D — Stephen, **2d Lt** R B
Wright, **2d Lt** L O, jr — Drane, **2d Lt** H B

From Ft Benning, Ga

To station indicated:
Rafferty, **2d Lt** James F, 181st MI Det, Ft Myer, Va.
To 4th Armd Div, Ft Hood, Tex:
Harris, **2d Lt** Joe E — Forbes, **2d Lt** B H
Van Lear, **2d Lt** J L — Stevens, **2d Lt** K, jr
Klein, **2d Lt** H — Marshall, **2d Lt** G K
Anderson, **2d Lt** O W — Pafford, **2d Lt** Joe B
To 11th Abn Div, Ft Campbell, Ky:
White, **2d Lt** Mendel — Nugent, **2d Lt** C J
Love, **2d Lt** W E

To USAREUR

From station indicated:
Daniels, **Capt** John H, jr, Ft G G Meade, Md.
Michel, **Capt** Alfred, jr, Ft McClellan, Ala.
Byers, **1st Lt** Chester M, Ft Bragg, NC.

ARMOR—

Rogers, **Col** Glenn F, Wash, DC, to 1st Armd Div, Ft Hood, Tex.
McCoy, **Capt** Joseph L, Aberdeen PG, Md, to 131st Tk Bn, Ft Knox, Ky.
Lancaster, **Capt** Owen E, jr, Ft Riley, Kans, to 4000th ASU Hq Fourth Army, Ft Sam Houston, Tex.
Bean, **1st Lt** Calvin R, Wash, DC, to Stu Off Co Army Avn Sch, Ft Sill, Okla, w/sta Gary AFB, San Marcos, Tex.
Markwell, **1st Lt** James P, Ft Riley, Kans, to USAFFE.
Jewell, **2d Lt** William M, jr, Ft Meade, Md, to USARCARIB (Panama).
Silberg, **2d Lt** Robert M, Ft Riley, Kans, to 11th Abn Div, Ft Campbell, Ky.
Jackson, **2d Lt** Wilfred A, Ft Hood, Tex, to Hq USFA.

From Ft Knox, Ky

To station indicated:
Boles, **2d Lt** Max G D, 317th Tk Bn, Cp Stewart, Ga.
Conner, **2d Lt** John E, 47th Inf Div, Ft Benning, Ga.
Harkrider, **2d Lt** Herbert H, 773d Tk Bn, Ft Benning, Ga.
McCarley, **2d Lt** Robert E, 82d Abn Div, Ft Bragg, NC.
Wagner, **2d Lt** Harry D, 82d Abn Div, Ft Bragg, NC.
Westwater, **2d Lt** David G, 27th Inf Div, Ft Benning, Ga.
Carney, **Capt** John G, jr, Staff Spt Gp, 8740th AAU, Wash, DC.
To 11th Abn Div, Ft Campbell, Ky:
Baughman, **2d Lt** K L — Carter, **2d Lt** J B
Bristol, **2d Lt** R W
To 4th Armd Div, Ft Hood, Tex:
Clark, **2d Lt** D H — Schneidhorst, **2d Lt** R G, jr
Dort, **2d Lt** C W
Plowman, **2d Lt** S C
To 44th Inf Div, Ft Lewis, Wash:
Lytle, **2d Lt** F J — Williams, **2d Lt** D R
Roeder, **2d Lt** H W

To USAREUR

From station indicated:
Mitchell, **Maj** William G, Ft Missoula, w/sta Bozeman, Mont.
Davies, **Maj** Walter J, Atlanta, w/sta Athens, Ga.
Mason, **Capt** Walter F, Detroit, Mich.
Montee, **Capt** Matthew P, Ft Knox, Ky

ARTILLERY—

Van De Velde, **Lt Col** Louis Dur, Ft Benning, Ga, to Hq First Army Governors Island, NY.
Keller, **Lt Col** Harold W, Ft Bliss, Tex, to USAREUR.
Nelson, **Capt** Stanley O, Ft Lewis, Wash, to 4050th ASU the Arty Cen, Ft Sill, Okla.
Saunders, **Capt** Douglas I, Ft Bragg, NC, to Stu Det AA and GM Br Arty Sch, Ft Bliss, Tex.
Allen, **1st Lt** John C, Ft Lawton, Wash to 2306th ASU Ohio ROTC Instr Gp, Ft Hayes, Columbus, Ohio, w/sta Xavier Univ, Cincinnati, Ohio.
Beckman, **1st Lt** Ludwig A, III, Ft Lawton, Wash to Hq 3461st ASU, Cp Rucker, Ala.
Lasley, **1st Lt** Robert C, Wash, DC to Hq and Hq Co ASA Europe 8620th AAU, Frankfurt, Germany.
Pugh, **1st Lt** Henry W, Oakland AB, Cal to 606th AAA Bn, Grand Island, NY.
Wheeler, **1st Lt** Christopher, Ft Totten, NY to Stu Off Co Army Avn Sch, Ft Sill, Okla, w/sta Gary AFB, San Marcos, Tex.
Buss, **1st Lt** John T, Ft Bliss, Tex to USAREUR.
Barrera, **2d Lt** Horacio, jr, Ft Hood, Tex to Stu Off Co Army Avn Sch, Ft Sill, Okla.
Rouchon, **2d Lt** Anthony C, jr, Ft Benning, Ga to 82d Abn Div, Ft Bragg, NC.

CORPS OF ENGINEERS—

Maj Gen Samuel D Sturgis, CofE

Wilson, **Maj** Wm V, Ft Bragg, NC, to 9814th TSU AMS, 6500 Brooks Lane NW, Wash, DC.
Emerson, **Maj** James W, Ft Belvoir, Va, to USARCARIB (Panama).
Padgett, **Maj** Wade H, jr, Ft Ord, Cal to Stu Det Army Lang Sch, Presidio of Monterey, Calif.
Hoffmann, **Maj** Otto W, Ft Belvoir, Va, to Army Sec MAAG Formosa, 8678th AAU, Taipei, Formosa.
Neely, **Maj** Paul F, Ft Knox, Ky to Army Sec MAAG Formosa, 8678th AAU, Taipei, Formosa.
Brady, **Capt** Edward F, Ft Bragg, NC to 190th Engr Cmbt Co, Ft Devens, Mass.
McMath, **Capt** Robert P, Ft Belvoir, Va, to 9839th TSU-CE Det 1, Anchorage, Alaska.
Thompson, **1st Lt** Jack H, Ft Campbell, Ky to USARCARIB (Panama).
King, **2d Lt** Russell L, Ft Meade, Md to 809th Engr Avn Bn, FEAF.
Tripp, **2d Lt** John W, Ft Belvoir, Va to 231st Engr Cmbt Bn, Ft Lewis, Wash.

To The Engr Center, Ft Belvoir, Va

From station indicated:
Allen, **Capt** Tom C, New York, NY.
Ramirez, **1st Lt** Willard A, Cp Gordon, Ga.
Sykes, **2d Lt** Parker, Ft Hamilton, NY.
Maxfield, **1st Lt** Norman R, Englewood, NJ.

To USAFFE

From station indicated:
Phillips, **Maj** William J, Wash, DC.
Proehl, **Maj** William H, Chicago, Ill.
Mitchell, **Maj** Marvin A, Cp Carson, Colo.
Poppe, **2d Lt** Frederick C, Ft Lewis, Wash.

THE DEPARTMENT OF DEFENSE

The Hon. Dwight D. Eisenhower, Commander in Chief of the Armed Forces
Military Liaison Officer—Brig. Gen. Paul T. Carroll, USA; Military Aide—Lt. Col. Robert Schultz, USA
Naval Aide—Comdr. Edward L. Beach, USN; Air Force Aide—Lt. Col. William G. Draper, USAF
Secretary of Defense—Charles E. Wilson
Deputy Secretary of Defense—Robert B. Anderson
Assistant Secretaries of Defense

W. J. McNeil (Comptroller)
——— (Manpower & Personnel)
H. Struve Hensel (International Security)
Thomas P. Pike (Supply & Logistics)
Donald A. Quarles (Research & Development)
Frank D. Newbury (Applications Engineering)
Franklin G. Floete (Properties & Installation)
Dr. Frank B. Berry (Health and Medical)
Frederick A. Seaton (Legislative & Public Affairs)

General Counsel—Wilber M. Brucker
Chairman of the Joint Chiefs of Staff—Admiral Arthur Radford, USN

From Ft Belvoir, Va:
Little, **2d Lt** R C — Chokas, **2d Lt.** M J
McGee, **2d Lt** Jack D — Phillips, **2d Lt** D G
Kaelin, **2d Lt** Billy J

To USAREUR

From station indicated:
Beyer, **Maj** James S, Ft Leonard Wood, Mo.
Whatley, **Maj** William W, Ft Leonard Wood, Mo.
Tyner, **Capt** Clarence E, Ft Sheridan, Ill.
Sasser, **2d Lt** Earl L, jr, Ft Campbell, Ky.
Walsh, **2d Lt** William W, Granite City, Ill.
Cattany, **2d Lt** Robert E, Ft Ord, Calif.
Fields, **2d Lt** Brian K, Ft Knox, Ky.
Dye, **2d Lt** Clifford W, Wash, DC.
Buchman, **2d Lt** Norman, Ft Riley, Kans.
Kielty, **2d Lt** Daniel C, Ft Dix, NJ.
Anderson, **2d Lt** Euell C, Ft Benning, Ga.
Jensen, **2d Lt** Ray S, Ft Lewis, Wash.
Bonito, **2d Lt** Louis J, Ft Dix, NJ.
Anderson, **2d Lt** Edmund F, Ft Bragg, NC.
From Ft Belvoir, Va:
Forsti, **2d Lt** M, jr — Kist, **2d Lt** K W
Gilinger, **2d Lt** H W — Wolcott, **2d Lt** E R, jr
Yderstad, **2d Lt** C L — Dahlin, **2d Lt** R A
McCuiston, **2d Lt** T H — Allman, **1st Lt** P H
From Cp Carson, Colo:
Drake, **2d Lt** C E — Maize, **2d Lt** E F
Parini, **2d Lt** R J — Graham, **Capt** H M

To 7th Engr Avn Brig, USAFE

From station indicated:
Draddy, **2d Lt** William M, Ft Campbell, Ky.
MacPherson, **2d Lt** James M, Ft Benning, Ga.
Robinson, **2d Lt** Charles T, Ft Ord, Calif.
Sedlacek, **2d Lt** Marvin F, Ft Riley, Kans.
From Ft Belvoir, Va:
Anderson, **2d Lt** G B — Luce, **2d Lt** R D
Blessing, **2d Lt** R F — Ryan, **2d Lt** T W
Gatewood, **2d Lt** H L — Saylor, **2d Lt** S R
Davis, **2d Lt** P G — Strait, **2d Lt** C D
Brenzel, **2d Lt** G W — Strombom, **2d Lt** D A
Gibson, **2d Lt** A H — Turchick, **2d Lt** A W
From Ft Lewis, Wash:
Burton, **2d Lt** G E — Kiesow, **2d Lt** J A
Eshima, **2d Lt** Tack — Williams, **2d Lt** R R

To 417th Engr Avn Brig, FEAF

From station indicated:
Boster, **2d Lt** Philip L, Ft Riley, Kans.
Florian, **2d Lt** Lawrence R, Ft Lewis, Wash.
Getsey, **2d Lt** John J, Ft Ord, Cal.
McInelly, **2d Lt** Wells A, Cp Carson, Colo.
Rich, **2d Lt** Jordan M, Ft Knox, Ky.
Tallon, **2d Lt** Richard J, Ft Ord, Cal.
Conklin, **1st Lt** Louis H, Ft Belvoir, Va.
Reeves, **1st Lt** James W, Ft Belvoir, Va.

SIGNAL CORPS—

Maj Gen George I Back, CSO

Corum, **Col** Dabney R, Ft Monmouth, NJ to Hq 1st Log Comd, Ft Bragg, NC.
Garcelon, **Maj** Raymond G, Baltimore, Md to 9509th TSU Sig Cup Sec Atlanta Gen Depot USA, Atlanta, Ga.
Greksa, **Maj** Paul, Cp Gordon, Ga to Stu Det Army Lang Sch, Presidio of Monterey, Calif.
Girard, **Capt** Maurice P, jr, Ft Campbell, Ky to 77th Sp Forces Gp (Abn), Ft Bragg, NC.
Holland, **1st Lt** Edward F, Presidio of San Francisco, Cal to 141st Armd Sig Co, Ft. Hood, Tex.

To 9400th TSU Sig C Cen, Ft Monmouth, NJ

From station indicated:
Rose, **2d Lt** Llewellyn P, Ft Lee, Va.
Peterson, **2d Lt** Thomas E, Ft Devens, Mass.
Zapata, **2d Lt** Roland T, Ft Devens, Mass.

To USAFFE

From Ft Monmouth, NJ:
Brooks, **Capt** R St J — Haney, **2d Lt** K W
Bukowski, **2d Lt** K E

To USAREUR

From station indicated:
Dixon, **Capt** Worden E, Ft Monmouth, NJ.
Finch, **1st Lt** Benjamin C, Ft Monmouth, NJ.
Boyce, **2d Lt** Sam H, Ft Monmouth, NJ.

ADJUTANT GENERAL'S CORPS—

Maj Gen John A Klein, TAG

Preston, **Lt Col** DeForest M, Charlottesville, Va to Hq Second Army, Ft Meade, Md.
Gage, **Lt Col** George W, Wash, DC to Hq First Army, Governors Island, NY.
Owens, **Lt Col** Robert H, Columbus, Ohio, w/sta Cleveland, to National Hq SSvc Sys 8755th AAU, Wash, DC.
Matthews, **Maj** Francis B, Wash, DC, to 8670th AAU USA Standardization Gp UK US Mil Attache Am Emb, London, England.
Coffin, **Maj** Sanford, Wash, DC, to Det M, 8582d AAU OAC of S, w/sta Quarry Hgts, Panama, CZ.
Shipe, **Maj** Wesley Z, Ft Holabird, Md, to USAREUR.
O'Neal, **Capt** Aubrey M, Ft Monmouth, NJ, to 3442d ASU Sta Com, Ft McPherson, Ga.

(Please turn to Next Page)

BROWN, MADEIRA & CO.
Members Nat'l. Assoc. of Sec. Dealers
Specializing in Mutual Investment Funds
One Wall Street, New York 5, N. Y.

tell your friends about
harry's
IF you are a thrifty shopper HARRY'S LOW LIQUOR PRICES will meet with your approval. Our policy of selling all merchandise AT COST plus a very small mark up has been acclaimed by our hundreds of customers. We are open until 9 P.M. on week days and midnight on Saturdays. VISIT HARRY'S and be convinced.

Bottled in Bond 6 years Old
OLD DARBY — **$3.79** A Fifth
Kentucky Straight Bourbon 100 Proof

Imported from Scotland
CORONATION SCOTCH — **$4.29** A Fifth
100% Imported Scotch Whiskey 86 Proof

Imported—20 Years Old
MONT BLANC BRANDY — **$3.89** A Fifth 84 Proof

FREE PARKING Adjacent To Our Store

harry's
LIQUOR STORE
509 7th ST. S.W., WASHINGTON, D.C.
store hours WEEKDAYS—1000-2100 SATURDAY—1000-2400
TELEPHONE ME. 8-5080
FREE DELIVERY IN D.C.

Army Orders

(Continued from Preceding Page)

Wall, Capt George A, Abilene, Tex, to 5115th ASU Det 2, Denver Rctg Main Sta, Room 100, Old Customs House, Denver, Colo.

McClelland, 1st Lt William L, Cp Kilmer, NJ, to TAGO, Wash, DC.

Traeger, 2d Lt William F, jr, Ft Benj Harrison, Ind, to 5044th SU Pers Cen, Cp Carson, Colo.

JUDGE ADVOCATE GENERAL'S CORPS—
Maj Gen Eugene M Caffey, TJAG

Hill, Maj Joseph A, Wash, DC, to Hq Second Army, Ft Meade, Md.

To USAFFE

From station indicated:
Cox, Lt Col William D, Ft Lewis, Wash.
Bertoglio, Maj Raymond A, Ft Leonard Wood, Mo.
McGarry, Maj William F, Ft Campbell, Ky.
Richwine, Maj Francis K, Wash, DC.
Eisen, Capt Jay E, Ft Riley, Kans.
Grindell, Capt John E, Ft Bragg, NC.
Hopper, Capt Edward L, Ft Meade, Md.
Polak, Capt Phillip B, Governors Island, NY.
Wright, Capt Madison C, Ft Benning, Ga.
Altman, 1st Lt Donald M, Ft Devens, Mass.

To USAREUR

From station indicated:
Delbert, Maj Franklin L, Ft Bragg, NC.
McGuigan, Maj George F, Ft Dix, NJ.
Chase, Maj David M, Ft Lee, Va.
Roth, Capt Clifford M, Seattle, Wash.
Tomlinson, Capt Robert P, Wash, DC.
Bullock, Capt Loren J, Ft Lewis, Wash.
Burnett, Capt Russell A, Cp Stewart, Ga.
Ellert, Capt Robert B, Ft Bragg, NC.
Bates, 1st Lt Richard W, Ft Benning, Ga.
Braun, 1st Lt Jerome I, Ft Monmouth, NJ.
Chambliss, 1st Lt Samuel M, Aberdeen Pr Gr, Md.
Colton, 1st Lt Sterling D, Ft Sill, Okla.
Eliades, 1st Lt Plato G, Ft Bragg, NC.
Ellis, 1st Lt Andrew J, jr, Ft Eustis, Va.
Kirk, 1st Lt John R, Ft Devens, Mass.
Rowland, 1st Lt William M, Cp Stewart, Ga.
Tarter, 1st Lt Theodore, Ft Dix, NJ.

QUARTERMASTER CORPS—
Maj Gen Kester L Hastings, QMC

Peters, Col Charles W, Ft Sam Houston, Tex, w/sta Cp Polk, La, to 5025th ASU, Ft Leavenworth, Kans.

Condy, Lt Col William, Wash, DC, to USARAL.

Froehle, Lt Col Blaire A, University, Ala, to Army Sec MAAG, Formosa, 8678th AAU, Taipei, Formosa.

Russell, Lt Col Walter B, Ft Myer, Va, to USAFFE.

McLoughlin, 2d Lt Joseph, Oakland AB, Cal to 1208th ASU, Hq Ft Niagara, Youngstown, NY.

From Ft Lee, Va

To station indicated:
Alaimo, 2d Lt Joseph, 398th QM GRREG Co, Ft Devens, Mass.
Bancroft, 2d Lt James R, 1205th ASU, Ft Wadsworth, NY.
Boettcher, 2d Lt Ernest L, 9712th TSU, Pine Bluff Arsenal, Arsenal, Ark.
Bogan, 2d Lt Robert T, 9180th TSU, San Antonio Gen Depot, USA 2100 N New Braunfels Ave, San Antonio, Tex.
Bolo, 2d Lt Robert T, 7071st ASU, the Engr Cen, Ft Belvoir, Va.
Derrickson, 2d Lt Vernon B, jr, 7055th ASU, Sta Com, Cameron Sta, Alexandria, Va.
Drelles, 2d Lt Leo H, 631st QM Subs Sup Co, Ft Devens, Mass.
Fabian, 2d Lt Joseph C, 7055th ASU Sta Com, Cameron Sta, Alexandria, Va.
Hunt, 2d Lt Edgar B, jr, 3442d ASU Det 1, Hq Unit, Ft McPherson, Ga.
Jezierski, 2d Lt Michael B, 9771st TSU Dugway, Utah.
Kapsa, 2d Lt Richard S, 7021st ASU, Ft McNair, Wash, DC.
Kvinta, 2d Lt Charles J, 9181st TSU, Ft Worth QM Depot, Ft Worth, Tex.
McCuaig, 2d Lt David B, 6016th ASU Sta Com Yuma Test Sta, Yuma, Ariz.
Miller, 2d Lt Lynn A, 535th QM Bath Co, Ft Devens, Mass.
Pate, 2d Lt Richard K, 308th Mil Govt Gp, Cp Gordon, Ga.
Register, 2d Lt Samuel D, jr, 9140th TSU, Atlanta Gen Depot, USA, Atlanta, Ga.
Reynolds, 2d Lt Don L, 9181st TSU, Ft Worth QM Depot, Ft Worth, Tex.
Ripple, 2d Lt Larry M, 34th QM Bn, Sharpe Gen Depot, USA, Lathrop, Calif.
Sadler, 2d Lt Chester G, jr, 9180th TSU, San Antonio Gen Depot, 2100 N New Braunfels Ave, San Antonio, Tex.
Sikorski, Bennie W, 34th QM Bn, Sharpe Gen Depot, Lathrop, Calif.
Stiles, 2d Lt John O, 600th QM Ldry Co, Ft Devens, Mass.
Thames, 2d Lt David W, 34th QM Bn, Sharpe Gen Depot, Lathrop, Calif.
Yale, 2d Lt Eugene P, 9160th TSU, Chicago QM Depot, 1819 W Pershing Rd, Chicago, Ill.
Anderson, 1st Lt James H, jr, Ft Lee, Va, to USAFFE.

FINANCE CORPS—
Maj Gen Bickford Sawyer, CofF

Randow, **Maj** Thomas E, jr, Ft MacArthur, Cal, to 417th Engr Avn Brig, FEAF.
Kelley, **2d Lt** Jerome T, jr, Ft Belvoir, Va, to USAFFE.

MEDICAL SERVICES—
Maj Gen George E Armstrong, SG
Medical Corps

Noel, Lt Col Philip J, jr, Ft Dix, NJ, to Stu Det Hq Second Army, Ft Meade, Md, w/sta Univ of Pa, Grad Sch of Med, Philadelphia, Pa.
Miller, Lt Col Ellsworth L, Ft Leonard Wood, Mo, to Hq 8751st AAU, Wash, DC.
Randall, Capt Alan D, Ft Sam Houston, Tex, to Walter Reed AMC, Wash, DC.
Florentino, Capt Edward A, Cp Kilmer, NJ, to 1170th ASU Det 3, USAH, Ft Devens, Mass.
Norbet, Capt Paul F, Minneapolis, Minn, to 5040th ASU USA Disp, St Louis Med Depot, St Louis, Mo.
Levy, Capt Walter M, Ft Eustis, Va, to 1262 ASU USAH, Ft Dix, NJ.
Lefkowits, 1st Lt Henry J, Ft Jay, NY, to Madigan AH, Ft Lewis, Wash.

Dental Corps—
Maj Gen Oscar P Snyder, Chief

From Brooke AMC, Ft Sam Houston, Tex

To station indicated:
Boerner, 1st Lt John J, 3400th ASU, Ft Campbell, Ky.
Cafaro, 1st Lt Angelo M, 4005th ASU, Ft Hood, Tex.
Crowl, 1st Lt William B, 4005th ASU, Ft Hood, Tex.
Dallam, 1st Lt Henry R, jr, 4106th ASU, New Orleans POE, New Orleans, La.
Dickerson, 1st Lt Dudley E, 4119th ASU, White Sands PG, NMex.
King, 1st Lt Joseph W, jr, 3400th ASU, Ft Campbell, Ky.
Lowell, 1st Lt Philip H, 6002d ASU, Presidio of San Francisco, Calif.
Scherer, 1st Lt Norton E, 4002d ASU, Cp Chaffee, Ark.
Sullivan, 1st Lt Raymond S, 6006th ASU, Ft Lewis, Wash.
Swenson, 1st Lt Robert P, 6006th ASU, Ft Lewis, Wash.

To 3431st ASU, Ft Jackson, SC:
Civion, 1st Lt Simon Singleton, **1st Lt** J B
Knight, 1st Lt R S

To 6003d ASU, Ft Ord, Calif:
Delzer, 1st Lt O E Shakun, **1st Lt** M L
Gross, 1st Lt T L Stewart, **1st Lt** J G
Izumi, 1st Lt Katsumi Test, **1st Lt** Dan
Krimsky, 1st Lt S A Thompson, **1st Lt** D A
Schneider, 1st Lt W G Williams, **1st Lt** D B

Medical Service Corps—
Col Robert L Black, Chief

Kerr, Lt Col Robert B, Ft Holabird, Md, to 2151st-1 ASU USAH, Aberdeen PG, Md.
Olin, Lt Col Morse E, Ft Bragg, NC, to 2154th-1 ASU USAH, Ft Lee, Va.
Sandestrom, Maj Donald E, Ft Hayes, Ohio, to 24th Evac Hosp, Ft Benning, Ga.
Adams, Capt John K, Phoenixville, Pa, to 3350th ASU Fla NGUS, ADGRU State Arsenal, St Augustine, Fla, w/sta Miami.
Smith, Capt Charles R, Denver, Colo, to USARCARIB (Panama).
Street, 1st Lt Paul J, Ft Benning, Ga, to USARCARIB (Panama).
Browning, 2d Lt Albert S, III, Ft Hood, Tex, 3420th ASU USAH, Ft Bragg, NC.
Kennell, 2d Lt Charles B, Ft Ord, Cal, to USAFFE.
Ikeda, 2d Lt George, Cp Carson, Colo, to USAFFE.

To Hq 3461st ASU, Cp Rucker, Ala

From station indicated:
Jones, Capt Glen W, Ft Sill, Okla.
Dixson, 1st Lt Willie M, Ft Riley, Kans.
Hoen, 2d Lt Warren K, Ft Devens, Mass.
Avery, 1st Lt Waddell, Ft Hood, Tex.
Martin, 2d Lt John C, II, Ft Carson, Colo.

From Ft Sam Houston, Tex:
Patricoski, 2d Lt Thomas S
Lesher, 1st Lt Edward R
Lusk, 1st Lt Donald F
Smith, 2d Lt Raymond E

From Brooke AMC, Ft Sam Houston, Tex

To station indicated:
Gomez, 2d Lt Ludger S A, jr, 5th Fld Hosp, Ft Devens, Mass.
Bottorff, 2d Lt Sibyl J, 9953d TSU, Fitzsimons AH, Denver, Colo.
Welch, 1st Lt Billy E, 9937th TSU Med Nutrition Lab, Fitzsimons AH, Denver, Colo.
Merkel, 2d Lt William H, jr, 29th Evac Hosp (Smbl), Ft Devens, Mass.
Finley, 2d Lt Austin M, 912th Surg Hosp (Mbl Army), Ft Devens, Mass.
Blazetic, Maj John P, 68th Med Gp, Ft Meade, Md.
Papirmeister, 1st Lt Bruno, 9928th TSU Army Environmental Health Lab, Army Cml Cen, Md.
Scire, 1st Lt James, 2232d-03 ASU USA Inf, New Cumberland Gen Depot, New Cumberland, Pa.
Josowitz, 2d Lt Max, 6th Armd Div, Ft Leonard Wood, Mo.
Kaufman, 2d Lt Rolf, 9928th TSU Army Environmental Health Lab, Army Cml Cen, Md.
Hiegert, Capt Leonard P, 2306th ASU Ohio Mil Dist, Ft Hayes, Ohio.

Army Nurse Corps—
Col Ruby F Bryant, Chief

Brandvold, Capt Florence C, Ft Eustis, Va, to USAH USMA 8660th AAU, West Point, NY.
Madison, Capt Frances M, Ft Lawton, Wash, to Letterman AH, Presidio of San Francisco, Calif.
Smith, Capt Milly E, Ft Lawton, Wash, to Letterman AH, Presidio of San Francisco, Cal.
Bloxham, 1st Lt Carolyn A, Oakland AB, Cal to 2101st-1 ASU USAH, Ft Meade, Md.
Foister, 1st Lt Daryle E, Ft Leonard Wood, Mo, to USAREUR.
Dittemore, 2d Lt Irene L, Ft McPherson, Ga, w/sta Vanderbilt Univ, Nashville, Tenn, to Stu Det Hq Fifth Army, Chicago, w/sta Wayne City Health Dept, Eloise, Mich.

From Brooke AMC, Ft Sam Houston, Tex

To station indicated:
Poole, Capt Drusilla, William Beaumont AH, Ft Bliss, Tex.
Lovette, 1st Lt Ruth M, William Beaumont AH, Ft Bliss, Tex.
Carney, 2d Lt Sally R, 3420th ASU USAH, Ft Bragg, NC.
Cook, 2d Lt Theresa M, Walter Reed AMC, Wash, DC.
Hodges, 2d Lt Billie J, Valley Forge AH, Phoenixville, Pa.
Perkins, 2d Lt Arlene R, Walter Reed AMC, Wash, DC.
Saxton, 2d Lt Dolores, 3420th ASU USAH, Ft Bragg, NC.

To Fitzsimons AH, Denver, Colo:
Toedt, Capt A M Leslie, **1st Lt** M J
Griffiths, 1st Lt J M Davis, **2d Lt** C C

To Letterman AH, Presidio of San Francisco, Calif:
Barthelemy, 2d Lt I L Mason, **2d Lt** J E
Davis, 2d Lt W A

From Ft Huachuca, Ariz

To station indicated:
Hill, Capt Ruby E, Valley Forge AH, Phoenixville, Pa.
McNeill, Capt Alyne B, 5017th ASU USAH, Ft Leonard Wood, Mo.
Miller, Capt Minnie G, 2128th-1 ASU USAH, Ft Knox, Ky.
Orsborne, 1st Lt Zoe L, 2154th-1 ASU USAH, Ft Lee, Va.
Buford, Capt Virginia A, Walter Reed AMC, Wash, DC.

ORDNANCE CORPS—
Maj Gen E L Cummings, CofOrdC

Cyr, Col Arthur R, Detroit, Mich, to 9364th TSU Rock Island Arsenal, Rock Island, Ill.
Menoher, Col William, Gallup, NM, to 9381st TSU, Jefferson PG, Madison, Ind.
Cooke, Col Thomas W, Romulus, NY, to OCAFF 8575th AAU, Ft Monroe, Va.
Casale, Maj Carlo C, Watertown, Mass, to Army Sec MAAG, Formosa 8678th AAU, Taipei, Formosa.
Smith, Maj Roland, Ft Lawton, Wash, to 185th Ord Bn Red River Arsenal, Texarkana, Tex.
Parnas, 2d Lt Stanley J, Ft Dix, NJ, to 9301st TSU, Aberdeen PG, Md.
Kline, 2d Lt Dale A, Ft Carson, Colo, to Stu Det Ord GM Sch, Redstone Arsenal, Huntsville, Ala.
Beale, Capt Jesse M, d/sta Boston, Mass, to d/sta Portland Regional Office, Portland, Me. (remains asg to 9311th TSU Boston Ord Dist, Boston Army Base, Mass.)
Brewer, Capt Bobby J, Ft Lawton, Wash, to 575th Ofd Ammo Co, Ft Hood, Tex.

From Aberdeen PG, Md

To station indicated:
Stack, Lt Col Robert C, 399th Ord Bn, Ft Carson, Colo.
Taylor, 1st Lt Benjamin G, Hq USFA.
Michel, 2d Lt George J, Hq ASA, 8600th AAU, Wash, DC.
Bray, 2d Lt Joseph L, Stu Off Co, Army Avn Sch, Ft Sill, Okla.
Caldwell, 2d Lt Robert E, 867th Ord Det (EOD) (Con), Ft Bliss, Tex.
Kaido, 2d Lt Michael J, 544th Ord Det (EOD) (Con), Indiantown Gap Mil Res, Pa.
Stramat, 1st Lt Thomas E, USARAL.
LoMonaco, 2d Lt Vincent P, 9340 TSU the Ord Autmv Sch Atlanta Gen Depot USA, Atlanta, Ga.
Storrer, 2d Lt John F, 9340th TSU the Ord Autmv Sch Atlanta Gen Depot USA, Atlanta, Ga.
Black, 2d Lt Gerald D, 9352d TSU Ord GM Sch Redstone Arsenal, Huntsville, Ala.
Gildenberg, 2d Lt David B, 9304th TSU Detroit Arsenal, Center Line, Mich.
Posey, 2d Lt Herbert M jr, Stu Det Ord GM Sch Redstone Arsenal, Huntsville, Ala.
Halbeisen, 2d Lt Louis P, 142d Ord Det (EOD), Ft McClellan, Ala.
Dixon, 2d Lt David A, 576th Ord Det, Ft Totten, NY.

To USAFFE

From station indicated:
Jackson, Maj Emery L, Ft Sam Houston, Tex.
Carmichael, Capt Hubert L, Ft Benning, Ga.
Neamtz, 1st Lt John C, Aberdeen Pr Gr, Md, w/sta Muroc, Calif.

CHEMICAL CORPS—
Maj Gen William M Creasy, CofCmlC

Ball, Lt Col Rura O, Cp Detrick, Md, to 9712th TSU Production Dev Lab, Pine Bluff Arsenal, Arsenal, Ark.
Stoner, 1st Lt John K, jr, Baltimore, Md, to Stu Det Hq First Army, Governors Island, NY, w/sta Harvard Univ, Cambridge, Mass.
Epes, 2d Lt Campbell F, jr, Ft Knox, Ky, to 9710th TSU Hq Cml C Research and Engr Comd, Army Cml Cen, Md.

TRANSPORTATION CORPS—
Maj Gen Paul F Yount, CofT

Hickman, Lt Col Howard D, North Charleston, SC, to SFPE, Ft Mason, Cal, w/sta Rio Vista Marine Stor Activity, Rio Vista, Cal.
Heston, Lt Col John T, Detroit, Mich, to USAFFE.
Dunn, Maj James D, Wash, DC, to NYPE, Brooklyn, NY.
Chester, Maj Stanley J, San Jacinto Ord Depot, Tex to USAREUR.
Nicholas, Capt Robert W, jr, Ft Bragg, NC, to Trans Tng Comd, Ft Eustis, Va.
Sundby, Capt Selmer A, Ft Riley, Kans, to Trans RD Comd, Ft Eustis, Va.
Smith, 1st Lt Merlin F, Ft Benning, Ga, to Hq Sixth Army, Presidio of San Francisco, w/sta Oakland Army Base, Calif.
Davis, 1st Lt John H P, Ft Sill, Okla, to 2171st ASU Army Cml Cen, Edgewood, Md.

To 15th Trans Port Comd B, Ft Story, Va

From Ft Eustis, Va:
Wolaver, Lt Col James F
Little, 2d Lt Hugh H, jr
Campbell, 2d Lt Donald P

MILITARY POLICE CORPS—
Maj Gen William H Maglin, PMG

To 3461st ASU, Cp Rucker, Ala

From Cp Gordon, Ga:
Bryant, 2d Lt Clifton D
Morris, 2d Lt Howard
Pugh, 2d Lt George E

WOMEN'S ARMY CORPS—
Col Irene O Galloway, Director

Todd, Maj Sarah B, Presidio of San Francisco, Cal, to 3460th-3 ASU WAC Cen, Ft McClellan, Ala.
Traux, Maj Betty J, Wash, DC, to 1262d ASU Sta Com, Ft Dix, NJ.
Glenn, Capt Alda H, Oakland AB, Cal, to 5025th ASU Sta Com, Ft Leavenworth, Kan.
Magaw, 1st Lt Mabel I, Ft Sam Houston, Tex, to 2101st ASU, Ft Meade, Md.
Sollars, 1st Lt Jacquelyn R, Oakland AB, Cal, to 7001st ASU Hq MDW, Gravelly Point, Va.
Kraus, 1st Lt Harriet H, Ft McClellan, Ala, to USAH USMA 8660th AAU, West Point, NY.

CHIEF WARRANT OFFICERS—
Emerick, Charles E, Oakland Army Base, Cal to 4th Armd Div, Ft Hood, Tex.
Millican, Robert J, Ft Hayes, Ohio, to 9135th TSU QM Tng Comd, Ft Lee, Va.
Sorensen, Orril E, Wash, DC, to Stu Det Army Lang Sch, Presidio of Monterey, Cal.
Swain, Miles, jr, Selfridge AFB, Mich, to Stu Det AA and GM Br the Arty Sch, Ft Bliss, Tex.
Warren, William E, Ft Lee, w/sta Cp Pickett, Va, to Cmd Mgt Sch, Ft Belvoir, Va.
Murphy, Fred, Ft Benning, Ga, to Army Sec MAAG Formosa, 8678th AAU, Taipei, Formosa.
Stephenson, Alvin B, Wash, DC, to 54th Sig Co, Ft Hood, Tex.
Crosson, Wallace R, sr, Oakland AB, Cal, to Brooke AMC, Ft Sam Houston, Tex.
Breznicky, Joseph J, Indiantown Gap Mil Res, Pa, to USAFFE.

To USAREUR

From station indicated:
Lamp, Clinton C, Ft Benning, Ga.
Willcut, Clare F, Ft Knox, Ky.
King, Raymond A, Ft Bragg, NC.
Sanford, Wilber E, Chicago, Ill.
Chesel, Walter, Broughton, Pa.
Allen, Douglas J, Ft Lewis, Wash.
Baumann, Henry A, Columbus, Ohio.
Rascoe, Robert F, Cp Chaffee, Ark.

WARRANT OFFICERS (JG)—
Carter, Wallace D, jr, Ft Benning, Ga, to 9224th TSU, Ft Eustis, Va.
Lambert, Ralph P, Ft Dix, NJ, to 417th Engr Avn Brig, FEAF.
Reed, William D, Ft Benning, Ga, to 81st Cml Gp, Ft Bragg, NC.
Pruet, Henry M, Ft Bliss, Tex, to 653d Ord Integrated Fire Con Rep Det, Cp Hanford, Wash.
Clark, Eugene A, Ft Monmouth, NJ, to 9440th TSU SigC Pictorial Cen, Long Island City, NY.
Closterman, John H, Ft Monmouth, NJ, to 9440th TSU SigC Pictorial Cen, Long Island City, NY.
Ward, Charles C, Ft Lawton, Wash, to 3d Armd Div, Ft Knox, Ky.
Wright, Willie B, Ft Hood, Tex, to Hq and Hq Btry 56th FA Gp, Ft Bragg, NC.
Churilla, Joseph M, Ft Bragg, NC, to 18th AAA Gp, Hq and Hq Btry (Static), South Park Mil Reservation, Broughton, Pa.
Rossi, Neil J, Governors Isl, NY, to OARMA, Rangoon, Burma.
Nelson, Melvin W, Ft Devens, Mass, to USARAL.
Crawford, James L, Cp Chaffee, Ark, to 4th Armd Div, Ft Hood, Tex.
Crimmins, Percy J, Ft Bliss, Tex, to 9th AAA Gun Bn, Presidio of SanFran, Cal.

(Continued on Next Page)

Army Orders

(Continued from Preceding Page)

Hill, Barney I, Ft Bliss, Tex. to 9th AAA Gun Bn, Presidio of SanFran, Cal.
Russell, Howard L jr, Cp Stoneman, Cal, to 2053d SU Pers Cen, Ft Meade, Md.

To USAFFE

From station indicated:
Reed, Donald F, Ft Monmouth, NJ.
Bachteler, William F, Ft Benning, Ga.
Bocook, James S, Ft Knox, Ky.
Hasselbrink, Donald H, Detroit, Mich.
Killebrew, Robert J, Ft Bragg, NC.
Wintrode, Rollin V, Ft Benning, Ga.

To USAREUR

From station indicated:
Shott, Donald C, Ft Riley, Kans.
Trimer, Norman E, Ft Eustis, Va.
Flanagan, Joseph E, Ft Belvoir, Va.
Acker, Grant E, Presidio of San Francisco, Calif.
James, William J, Ft Benning, Ga.
Murfree, Ervin E, Cp Carson, Colo.
Streepy, Russell R, Ft Hood, Tex.
Wilson, Perry J, Ft Bragg, NC.
Stevenson, William W, Ft Mason, Calif.
Johnson, Charles W, Ft Riley, Kans.
Tice, Otto R, Ft Riley, Kans.
Cox, Gordon L, Ft Knox, Ky.

CORRECTION—

Skelton, **Col** Winifred G, ret in gr of Brig Gen, by reason of pd (80%), rel fr USARPAC.

RETIRED—

Burns, **Col** Donald S, CE, upon appl, rel fr Ft Hamilton, NY.
McGiffert, **Col** Stephen Y, Arty, upon appl, rel fr Ft Myer, Va.
Shipp, **Col** William E, Armor, upon appl, rel fr Ft Hamilton, NY.
McComsey, **Col** Johnson A, Arty, upon appl, rel fr Ft Sam Houston, Tex.
Fickett, **Col** Edward M, Armor, upon appl, rel fr Chicago, Ill.
Parsons, **Col** Arthur M, Inf, upon appl, rel fr Wash, DC.
Hatch, **Col** Melton A, Arty, upon appl, rel fr Chicago, w/sta Champaign, Ill.
Zimmerman, **Col** George J, CE, upon appl, rel fr Wash, DC.
Gruber, **Col** Charles G, MSC, pd (70%), rel fr Wash, DC.
Hough, **Col** Chester C, CE, upon appl, rel fr New York, NY.
Fairbrother, **Col** Herman W, QMC, upon appl, rel fr Ft Lewis, Wash.
Mabie, **Col** Russell L, Arty, upon appl, rel fr Ft Sam Houston, Tex.
Heiberg, **Col** Harrison H D, Armor, upon appl, rel fr Ft Knox, Ky.
Bartlett, **Col** William H, Arty, upon appl, rel fr Ft Hamilton, NY.
Bing, **Col** Ralph C, Inf, upon appl, rel fr Ft Knox, Ky.
Childs, **Col** John W, Inf, upon appl, rel fr Ft Bragg, NC.
Cotter, **Col** Clarence E, Arty, upon appl, rel fr Chicago, Ill.
Burgess, **Col** George R, Arty, pd (70%), rel fr Wash, DC.
Perry, **Col** John W, TC, upon appl, rel fr New Orleans, La.
Rea, **Col** Robert P, MC, upon appl, rel fr Ft Sam Houston, Tex.
Craig, **Col** William H, Inf, pd (30%), rel fr Ft Benning, Ga., and dy Jackson, Miss.
Taylor, **Col** Robert L, Arty, upon appl, rel fr Ft Sam Houston, Tex.
Schanze, **Col** August E, Inf, rel fr Ft Hamilton, NY.
Withers, **Col** William P, Armor, upon appl, rel fr Ft Knox, Ky.
Gordon, **Col** Richard A, Arty, upon appl, rel fr Ft Myer, Va.
Hensey, **Col** Walter R jr, Arty, pd (40%), rel fr Ft Sam Houston, Tex.
Eckert, **Col** Norman J, Arty, pd (40%), rel fr Ft Sam Houston, Tex.
Myers, **Col** Collin S, Inf, upon appl, rel fr Hot Springs, Ark.
Walbridge, **Col** Vern, Arty, pd (30%), rel fr Ft Meade, Md.
Mielenz, **Col** Lloyd E, CE, pd (70%), rel fr Wash, DC.
Frissell, **Col** Howard N, Inf, pd (80%), rel fr Ft Lee, Va.
Springer, **Col** Robert M, JAGC, upon appl, rel fr Brooke AH, Ft Sam Houston, Tex.
Middleton, **Col** John W, Inf, upon appl, and adv to Brig Gen, rel fr Letterman AH, San Francisco, Calif.
Callicutt, **Col** James M, Arty, pd (40%), rel fr Austin, Tex.
Harris, **Col** Lee V, Arty, upon appl, rel fr Letterman AH, San Francisco, Calif.
Davidson, **Col** Orion L, Inf, pd (70%), rel fr Walter Reed AH, Wash, DC.
Short, **Col** James C, Armor, pd (60%), rel fr Brooke AH, Ft Sam Houston, Tex.
Woodward, **Col** Nicholas D, Inf, upon appl, rel fr Ft Sam Houston, Tex.
Smith, **Col** Mark E, Inf, upon appl, rel fr Walter Reed AH, Wash, DC.
Wilson, **Col** LeRoy C, Inf, pd (70%), rel fr Walter Reed AH, Wash, DC.
Bush, **Col** James E, Arty, upon appl, rel fr Ft Sam Houston, Tex.
Lutz, **Col** Robert C, (Lt Col-Armor), rel fr Valley Forge AH, Phoenixville, Pa, adv to Col on USA ret list.
Tower, **Col** John V, Sig C, rel fr Ft Mason, Calif.
Pirtle, **Col** James J, Inf, upon appl, rel fr Ft Meade, Md.
Busbey, **Col** George W, Armor, upon appl, rel fr Ft Lincoln, NDak.
Halloran, **Col** Michael E, Inf, upon appl, rel fr Ft McClellan, Ala.
McGowan, **Col** Murray E, Inf, rel fr USFA, Salzburg, Austria.
Munford, **Col** Thomas W, Arty, upon appl, rel fr Ft Jay, NY.
Tarkington, **Col** Hiram W, Arty, upon appl, rel fr Ft Jackson, SC.
Buie, **Col** Walter D, upon appl, rel fr Ft McPherson, Ga.
Hallock, **Col** Robert F, Arty, pd (10%), rel fr Brooke AH, Ft Sam Houston, Tex.
Isreall, **Col** Lee E, Arty, pd (40%), rel fr Valley Forge AH, Phoenixville, Pa.
Carpenter, **Col** Giles R, Arty, upon appl, rel fr USARPAC.
Morse, **Col** Francis H, Arty, upon appl, rel fr Ft Myer, Va.
Harding, **Col** Chester K, CE, upon appl, rel fr Ft Myer, Va.
Loyd, **Col** Frank R, Inf, pd (70%), rel fr Brooke AH, Ft Sam Houston, Tex.
Miller, **Col** Paul R M, Arty, pd (40%), rel fr Ft Jackson, SC.
Harris, **Col** Frederick M, Inf, upon appl, rel fr Ft Meade, Md. Adv to Brig Gen on the USA Ret List.
Harris, **Col** Herbert H, Inf, upon appl, rel fr Raleigh, NC.
Sherwood, **Col** William I, Inf, upon appl, rel fr Ft Myer, Va.
Ely, **Col** Hiram B, Ord C, pd (40%), rel fr Valley Forge AH, Phoenixville, Pa.
Steele, **Col** Paul, Inf, upon appl, rel fr Wash, DC.
Palmer, **Col** Raymond D, Armor, rel fr Ft Mason, Calif.
Yoder, **Col** Leverett G, CE, upon appl, rel fr Ft Hamilton, NY.
Hammilton, **Col** William T, Armor, upon appl, rel fr New York, NY.
Trechter, **Col** Oliver E G, Inf, upon appl, rel fr Ft Myer, Va.
Twichell, **Col** Heath, CE, upon appl, rel fr Ft Mason, Calif.
Smith, **Col** Willard F, AGC, upon appl, rel fr Ft Ord, Calif.
Lawlor, **Col** John E, FC, removed fr Temp disability ret list and perm retired by reason of pd (70%).
Willingham, **Col** Chester M, Inf, upon appl, rel fr Ft Hamilton, NY.
Miller, **Col** Virgil R, Inf, rel fr Detroit, w/sta Ann Arbor, Mich.
Henion, **Col** Karl E, Inf, upon appl, rel fr Ft Sam Houston, Tex.
Lee, **Col** Ernest O, FC, pd (50%), rel fr Ft Monroe, Va.
Conway, **Col** Harold J, OrdC, upon appl, rel fr Wash, DC.
Norman, **Col** Ernest C, Arty, upon appl, rel fr Ft Myer, Va.
Koszewski, **Col** Stephen S, Arty, upon appl, rel fr Ft Bragg, NC.
Sims, **Col** Leonard H, FC, upon appl, and Adv to Brig Gen on USA Ret list, rel fr Walter Reed AH, Wash, DC.
Fulton, **Col** Alan L, Armor, upon appl, rel fr Ft Hood, Tex.
Palmer, **Col** Glenn H, Sig C, upon appl, rel fr Cp Gordon, Ga.
Hopkins, **Col** Edward O, Arty, upon appl, rel fr Ft Hamilton, NY.
Shea, **Col** Michael C, Arty, upon appl, rel fr Austin, Tex.
Bradford, **Col** David E., rel fr active duty and reverts to ret status.
Snodgrass, **Col** Edgar H., JAGC, upon appl, rel fr Ft McPherson, Ga.
McColl, **Col** Charles D., QMC, upon appl, rel fr Philadelphia, Pa.
Kraft, **Col** James B, Arty, rel fr Ft Slocum, NY.
Jennings, **Col** Walter F, Armor, upon appl, rel fr Ft Riley, Kans.
Curtis, **Col** Howard C, MPC, pd (70%), rel fr Letterman AH, San Francisco, Cal.
Fingarson, **Col** George E, TC, upon appl, rel fr Brooklyn, NY.
Mallonee, **Col** Richard C, Arty, upon appl, rel fr Ft Monroe, Va.
Sullivan, **Col** Mortimer F, Armor, pd (80%), rel fr Fitzsimons AH, Denver, Colo.
Lauben, **Col** Philip S, Arty, upon appl, rel fr Jacksonville, Fla.
Krim, **Col** George A, upon appl.
Griswold, **Col** Stanley F, Inf, pd (40%), rel fr Ft Totten, NY.
Carnes, **Col** James J, Inf, pd (40%), rel fr Wash, DC.
Thomson, **Col** Earl F, Armor, upon appl, rel fr Ft Riley, Kans.
Codner, **Col** Stanislaus J, AGC, upon appl, rel fr Ft Benning, Ga.
Rasbach, **Col** Joris B, Arty, Arty, rel fr Ft Hamilton, NY.
Miller, **Col** Hubert S, CE, pd (80%), rel fr Walter Reed AH, Wash, DC.
Shelton, **Col**, Harvey, Inf, pd (80%), rel fr Ft Bragg, NC.
Nye, **Col** Wilbur S, Arty, upon appl, rel fr Carlisle Barracks, Pa.
Pilet, **Col** Nunez C, Inf, rel fr Ft Myer, Va.
Oyster, **Col** Dalles J, Arty, upon appl, rel fr Ft Hamilton, NY.
Beckley, **Col** Stuart A, Arty, upon appl, rel fr Wash, DC.
Hayford, **Col** Warren, Arty, upon appl, rel fr Hartford, Conn.
Lester, **Col** Graham, W, TC, upon appl, rel fr Ft Mason, Calif.
Hardin, **Lt Col** James E, MSC, upon appl, rel fr Ft Bliss, Tex.
Grollemund, **Lt Col** John R, (Col-AGC), upon appl, gr of Col, rel fr Norfolk, Va.
Melton, **Lt Col** Eugene R, FC, upon appl, rel fr Wash, DC.
Hinkley, **Lt Col** Olin T, (Col-FC), upon appl, in grade of Col, rel fr Huntsville, Ala.
Fairweather, **Lt Col** Donald M, (Maj-OrdC), upon appl, rel fr Lacarne, Ohio, Adv to Col on AUS Ret List.
Mundorff, **Lt Col** William H, SigC, upon appl, rel fr Cp Gordon, Ga.
Wilson, **Lt Col** Edward F, (Col-QMC) upon appl, in gr of Col, rel fr Lathrop, Calif.
Talley, **Lt Col** Clifton P, (Col-MSC), upon appl, in gr of Col, rel fr Ft Sill, Okla.
Everett, **Lt Col** Burton N, Inf, upon appl, rel fr Kearny, NJ, w/sta East Orange, NJ.
Smith, **Lt Col** George H, OrdC, upon appl, rel fr Ft Ord, Calif.
Streibig, **Lt Col** Frank J, MSC, removed fr temp disability ret list and perm ret, by reason of pd (60%).
Flynn, **Lt Col** Freeman J, MSC, pd (30%), rel fr Walter Reed AMC, Wash, DC.
Dubinski, **Lt Col** William A, Inf, upon appl, rel fr Ft Mason, Calif.
Troolin, **Lt Col** Walter, FC, upon appl, rel fr Ft Ord, Calif.
Getman, **Lt Col** Albert D, AGC, upon appl, rel fr Wash, DC, w/sta Presidio of San Francisco, Calif.
Lupien, **Lt Col** Omer J, MSC, upon appl, rel fr Brooke AH, Ft Sam Houston, Tex.
McHenry, **Lt Col** Henry I, TC, upon appl, rel fr Brooklyn, NY.
Capers, **Lt Col** Harold H, Inf, upon appl, rel fr Ft Hamilton, NY, ret in gr of Col.
Desrochers, **Lt Col** Real H, AGC, upon appl, rel fr Ft Hamilton, NY.
Magenot, **Lt Col** Fred K, Inf, removed from Temp disability ret list and perm ret by reason of pd (70%).
Liedtke, **Lt Col** Alfred W, OrdC, upon appl, rel fr Texarkana, Tex.
Shields, **Lt Col** George C, jr, QMC, pd (50%), rel fr Walter Reed AMC, Wash, DC.
Stack, **Lt Col** Harry G, MC, pd (50%), rel fr Ft Jay, NY.
Jones, **Lt Col** Jesse J, (Col-AGC), upon appl in gr of Col, rel fr Ft Meade, Md.
Todd, **Lt Col** James C, (Maj-AGC), upon appl, adv to Lt Col, rel fr Ft Lewis, Wash.
Weisheit, **Lt Col** Arthur J, CE, upon appl, rel fr Ft Hamilton, NY.
Wells, **Lt Col** Weldon B, AGC, upon appl, rel fr Cp Stoneman, Calif.
Harrison, **Lt Col** William L, upon appl.
Coleman, **Lt Col** James W, pd (30%), rel fr Madigan AH, Tacoma, Wash.
Horder, **Lt Col** Herbert L, AGC, upon appl, rel fr Letterman AH, San Francisco, Calif.
Recher, **Lt Col** Fred S, (Maj-OrdC), upon appl, rel fr Ft Ord, Calif, adv to Lt Col on ret list.
Collum, **Lt Col** Theodore J, AGC, upon appl, rel fr Ft Mason, Calif.
Holliday, **Lt Col** Terrell C, AGC, upon appl, rel fr Ft Sam Houston, Tex.
Liedel, **Lt Col** Frederick, Inf, upon appl, rel fr Ft Lewis, Wash.
Hirschey, **Lt Col** Irvin A, (Col-QMC), upon appl, in gr of Col, rel fr Ft Ord, Calif.
Koziatek, **Lt Col** Theodore S, Inf, upon appl.
Jones, **Lt Col** Charlie P, (Maj-OrdC), upon appl, and adv to Lt Col, rel fr Herlong, Calif.
Henderson, **Lt Col** Virgil L, AGC, upon appl, rel fr Wash, DC.
Jones, **Lt Col** Walter W, TC, upon appl, rel fr Ft Hamilton, NY.
Wilkins, **Lt Col** Jesse T, Arty, removed fr the temp disability ret list and perm ret by reason of pd (30%).
Park, **Lt Col** Glenn H, AGC, pd (60%), rel fr Valley Forge AH, Phoenixville, Pa.
Brown, **Lt Col** Decater, CE, upon appl, rel fr Ft Mason, Calif.
Fair, **Lt Col** Charles H, MPC, upon appl.
Barker, **Maj** Bertram T, QMC, upon appl, rel fr USAREUR.
Boswell, **Maj** Wilson S, TC, upon appl.
Hause, **Maj** Howard E, OrdC, upon appl, rel fr Topeka, w/sta Wichita, Kans.
Horn, **Maj** Mezick T, Arty, upon appl, rel fr Ft Bliss, Tex.
Wheldon, **Maj** Maurice A, FC (Lt Col-USAR), pd (30%), rel fr Ft Jackson, SC.
Lynge, **Maj** Wilbur J, AGC, upon appl.
Shupe, **Maj** Arthur R, (Lt Col-AGC), upon appl, in gr of Lt Col, rel fr Valley Forge AH, Phoenixville, Pa.
Servis, **Maj** Clyde E, MSC, upon appl, rel fr Ft Meade, Md.
Madden, **Maj** Willson R, AGC, upon appl, rel fr Cp Gordon, Ga.
Santiago, **Maj** Jose I, (Lt Col-AGC), upon appl, in gr of Lt Col, rel fr St Louis, Mo.
Pace, **Maj** Otis, SigC, upon appl, rel fr Cp Gordon, Ga.
Smalley, **Maj** James E, OrdC, upon appl, rel fr Texarkana, Tex.
Vargo, **Maj** John C, Arty, upon appl.
Kurtz, **Maj** David, CE (Lt Col), pd (70%), rel fr Murphy AH, Waltham, Mass.
Werlinger, **Maj** Louis J, TC, upon appl.
Hosey, **Maj** Charlie, MPC, upon appl, rel fr Ft Hamilton, NY.
McDonald, **Maj** Haven E, MPC, upon appl, rel fr Lompoc, Calif.
Nielsen, **Maj** Charles W (Lt Col-OrdC), upon appl in gr of Lt Col, rel fr Ft Sill, Okla.
Connors, **Maj** Gerald T, Arty, upon appl, rel fr Ft Barry, Calif.
Baker, **Maj** Arthur D, (Lt Col-AGC), upon appl, in gr of Lt Col, rel fr Presidio of San Francisco, Calif.
Colley, **Maj** Tolby J, (Capt-FC), upon appl, rel fr Ft Campbell, Ky, adv to Maj on AUS ret list.
Ball, **Major** Millard J, SigC, upon appl.
Edwards, **Maj** Dennis W. A, (Lt Col-QMC), upon appl, in gr of Lt Col, rel fr Cp Carson, Colo.
Kay, **Maj** Ted, SigC, upon appl, rel fr Ft Ord, Calif.
Brown, **Maj** Lloyd E, OrdC, upon appl.
Dwyer, **Maj** John P, MSC, upon appl, rel fr Ft Sam Houston, Tex.
Bumgardner, **Maj** Edgar, TC, upon appl.
Francisco, **Maj** Winston S, Arty, upon appl, rel fr Cp Chaffee, Ark.
Barnes, **Maj** Willard D, OrdC, upon appl.
Harris, **Maj** James E, (Lt Col-AGC), upon appl, in gr of Lt Col rel fr Wash, DC.
James, **Maj** Granville W, AGC, upon appl, rel fr Ft Ord, Calif.
Daniels, **Maj** Charles E, Armor, pd (30%), rel fr Brooke AH, Ft Sam Houston, Tex.
Dixon, **Maj** Ernest R, CE, upon appl, rel fr Ft Hamilton, NY.
Hylbert, **Maj** Harold, QMC, upon appl, rel fr Ft Ord, Calif.
Snopkowski, **Maj** Stephen M, Arty, upon appl.
Mockbee, **Maj** Jack, (Lt Col-Arty), upon appl, in gr of Lt Col, rel fr Ft Bliss, Tex.
Kerins, **Maj** John F, Armor, upon appl, rel fr Ft Knox, Ky.
Ford, **Maj** Robert L, Inf, upon appl, rel fr Ft Ord, Calif.
Powers, **Maj** Alexander S, Arty, upon appl.
Panula, **Maj** Reino, J, AGC, upon appl, rel fr Long Island City, NY.
Dobbin, **Maj** Joseph G, TC, upon appl, rel fr Milwaukee, Wisc.
Andrews, **Maj** Charles, SigC, upon appl, rel fr Ft Hamilton, NY.
Essam, **Maj** Duane R, AGC, pd (30%), rel fr Cp Gordon, Ga.
Strader, **Maj** Bennie J, MPC, upon appl.
Reid, **Maj** Austin P, MPC, pd (90%), rel fr Walter Reed AH, Wash, DC.
Gorski, **Maj** John F, Ord C, upon appl, rel fr Ft Hamilton, NY.
Sebastian, **Maj** Harry M, AGC, upon appl.
Hower, **Maj** John S, Inf, upon appl, rel fr Ft Hood, Tex.
Simmons, **Maj** Elmer N, MSC, upon appl.
Timson, **Maj** Horace W, Arty, upon appl.
Daigle, **Maj** Albert J, Ord C, upon appl.
Fee, **Maj** Darwin O, (Lt Col-Arty), upon appl in gr of Lt Col, rel fr Ft Sill, Okla.
McPhail, **Maj** Arthur M, (Lt Col-TC), upon appl in gr of Lt Col, rel fr Richmond, Va.
Sieminski, **Maj** Leon, Inf, upon appl.
McAlpin, **Maj** Estel C, Ord C, upon appl, rel fr Metuchen, NJ.
Bigger, **Maj** Walter K, AGC, upon appl, rel fr Cp Irwin, Calif.
Craig, **Maj** Max W, MPC, upon appl, rel fr Ft Holabird, Md.
Rollins, **Maj** Maynard A, Sig C, upon appl.
Rogers, **Maj** Charles H, CE, upon appl, rel fr Cp Kilmer, NJ.
Page, **Capt** David E, MPC, upon appl, rel fr Arlington, Va.
Mills, **Capt** Oscar D, (1st Lt-Sig C), upon appl, rel fr Warrenton, Va, Adv to Capt on AUS ret list.
Redmond, **Capt** Clinnis, MPC, upon appl, rel fr Ft Bragg, NC.
Bender, **Capt** Harry W, MPC, upon appl.
Burke, **Capt** Archie, MPC, upon appl.
Bailey, **Capt** David M, (Maj-CE), upon appl, in gr of Maj, rel fr Ft Belvoir, Va.
Morrell, **Capt** Ira D, MPC, upon appl, rel fr Ft Ord, Calif.
Bedford, **Capt** LeRoy J, (Maj-Sig C), upon appl, in gr of Maj, rel fr Ft Hamilton, NY.
Whitney, **Capt** George H, Ord C, upon appl, rel fr Ft Hood, Tex.
Belasco, **Capt** Philip, (Maj-MPC), upon appl, in gr of Maj, rel fr Ft Leavenworth, Kans.
Hipps, **Capt** Buford L, Sig C, pd (80%), rel fr Wash, DC.
Lee, **Capt** Jesse V, Sig C, upon appl.
Luby, **Capt** Joseph P, Inf, upon appl, rel fr Ft Dix, NJ.
Nelson, **Cat** Robert A, MPC, pd (80%), rel fr Hot Springs, Ark.
Freed, **Capt** Olof E, OrdC, upon appl, rel fr Ft Ord, Calif.
Chilcote, **Capt** Earl H, Arty, upon appl.
Rodriguez, **Capt** Ulpiano P, Inf, pd (100%), rel fr Rodriguez AH, San Juan, PR.
Obrock, **Capt** John, MSC, upon appl.
Greathouse, **Capt** Cecil E, AGC, upon appl.
Mellon, **1st Lt** James E, Inf, pd (30%), rel fr Ft Benning, Ga.
Toner, **1st Lt** Joseph P, Inf, pd (80%), rel fr Tacoma, Wash.
Hill, **1st Lt** Edward S, Sig C, removed fr Temp disability ret list and perm ret by reason of pd (50%).
Latzen, **CWO** Samuel, upon appl, rel fr Ft Myer, Va, w/sta Sacramento, Calif.
Ostrom, **CWO** Ralph K, pd (20%), rel fr Ft Riley, Kans, Apmt of CWO AUS is terminated and ret in gr of Capt.
Berning, **CWO** Lawrence H, AGC, upon appl, rel fr Presidio of San Francisco, Calif.
Clapper, **CWO** Charles L, QMC, upon appl, rel fr Ft Bliss, Tex.
Boehme, **CWO** Werner, TC, pd (30%), rel fr Ft Jay, NY.

(Please turn to next Page)

Army Orders

(Continued from Preceding Page)

Moran, CWO Eugene F, TC, pd (80%), rel fr Ft Eustis, Va.
Stevens, **CWO** Emmett, upon appl, and adv to Lt Col, rel fr Letterman AH, Presidio of San Francisco, Calif.
Strollo, WOJG Mario G, removed from the temp disability ret list, and perm ret by reason of perm pd (60%).

OFFICERS TEMP DISABILITY RET LIST—

Parker, **Col** H C, Inf
Flynn, **Capt** R L, TC
Searcy, **Col** F T, Arm
Trimpi, **Capt** A W, Inf
Furuholmen, **Col** B J, Arty
Hardeman, **1st Lt** I R, ANC
Dwinell, **Col** John S, JAGC
Currence, **1st Lt** D R, Inf
Armstrong, **Capt** Lee, AGC
Larkin, **CWO** C L, QMC
Smith, **Col** Valentine R, Arty.
Cameron, **Col** Douglas, Armor.
Magill, **Col** W Fulton, jr, Inf.
Tormey, **Col** Bernard A, Arty.
Aldrup, **Col** Earl W, Ord C.
Hennings, **Maj** Arnit F.
Thompson, **Maj** Dana L, CE.
DiCaprio, **Capt** Joseph M, MC.
Dean, **Capt** Merlin F, Inf.
Reiser, **Capt** Milton P, MC.
Duke, **Capt** James R, MC.
Layton, **Capt** Russell C, Inf.
Dobbins, **Capt** Joseph G, Sig C.
Rundgren, **1st Lt** Charles E, Inf.
Jones, **1st Lt** Shelton, Sig C.
Culpepper, **1st Lt** Paul B, Inf.

OFFICERS REMOVED FROM TEMP DISABILITY RET LIST—

Floyd, **1st Lt** L, jr
Hackney, **1st Lt** M M, ANC
Zampetti, **1st Lt** Rose M.
Melchoir, **1st Lt** Eugene L, Inf.
Blount, **2d Lt** Walker C.

RESIGNED—

Englund, **1st Lt** J H, Inf
March, **1st Lt** H N, CE
Leary, **1st Lt** John H, QMC
Agnor, **1st Lt** G B jr, Arty
Taylor, **Capt** J R, Inf
Fisher, **Lt Col** Neal R, MC
McLendon, **Capt** E L, Inf
Scruggs, **1st Lt** Jas H, TC
McDow, **Capt** M L, ANC
Adams, **Maj** E F, MC
Martell, **Lt Col** Edw A, CE
Weinland, **Maj** Geo C, MC
Farrington, **1st Lt** W D, Inf
Terrien, **Capt** P D, Inf
Custer, **Capt** H F, ANC
Salera, **Lt Col** Dante, DC.
Klumpner, **Capt** George H, MC.
Weygandt, **Maj** Glenn R, MC.
Prudhomme, **Maj** Andrew H, TC.
Wardell, **Maj** David W, MC.
Knox, **Maj** Arthur E H, MC.
Babb, **Capt** Harold T, Inf.
McNeill, **Maj** James L, MC.
Pleuss, **Capt** Howard E, Arty.
Babcock, **Capt** Robert A, Arty.
Morris, **Capt** Robert F, Arty.
Mahoney, **Capt** Evelyn G, WMSC.
Fluyeras, **Capt** Sheila M, ANC.
Spicer, **Capt** William S, jr, MC.
Koontz, **Capt** Lillian S, ANC.
Upchurch, **Maj** John J, III, CE.
Albenda, **1st Lt** Joseph, Sig C.
Reynolds, **1st Lt** John B, Inf.
Grant, **1st Lt** Robert E, Inf.
Granade, **1st Lt** Alvin W, Inf.
Niedringhaus, **1st Lt** Paul E, jr, Inf.
Pannucci, **1st Lt** Michael A, Inf.
Moss, **1st Lt** Johnson C, jr, Arty.
Ellis, **1st Lt** Joel I, Inf.
Adler, **Lt Col** Vernon T, Inf.
Hughes, **CWO** George W.
Cornell, **Lt Col** William S, MC.
Ramsey, **1st Lt** Rodney D, Inf.
Bundy, **Capt** Robert E, Inf.
Barnes, **Maj** George R, jr, MC.
Lawson, **Maj** Ansel M, DC.
McEwen, **Maj** Kenneth L, MC.
Jones, **1st Lt** Miles T, CE.
Smith, **1st Lt** Donald L, Inf.
Giesecke, **1st Lt** Raymond C, TC.

PROMOTED IN RA—

To Colonel

Taylor, Clarence L, VC, w/DR 19 Aug 1954.

To Lt Col

Kane, Stephen W, ChC, w/DR 30 Aug 54.
Kingdon, Earl G, VC, w/DR 19 Aug 1954.

To Capt

Hodges, Morris D, JAGC, w/DR 29 Aug 54.
Slade, Arthur R jr, JAGC, w/DR 30 Aug 54.
Shaneyfelt, Donald L, JAGC, w/DR 20 Aug 1954.
Stodgel, James E, JAGC, w/DR 20 Aug 1954.

To 1st Lt

Schilling, Dan E, Inf, w/DR 26 Aug 54.
Furuya, Charles S, QMC, w/DR 27 Aug 54.
Haynes, Ward M, TC, w/DR 18 Aug 1954.
Miller, Ward W, Sig C, w/DR 7 Aug 1954.
Biglione, Normand J, Inf, w/DR 9 Aug 1954.
Pawson, Wilbur A, Inf, w/DR 18 Aug 1954.
Clark, Walter B, jr, Inf, w/DR 22 Aug 1954.
Utegaard, 1st Lt Rolf W, Inf, w/DR 25 Aug 1954.

w/DR 20 Aug 1954:

Wetherington, Andreul J, Inf.
Becker, William H, Sig C.
Van Netta, Ernes A, Ord C.
Caskey, John T, jr, MSC.

w/DR 24 Aug 1954:

Shea, John M, Armor.
Kirtland, Jack P, TC.
Ernst, Eugene C, Inf.

w/DR 28 Aug 54:

Crutchley, D O, Inf
Walker, Robt O, QMC
Greene, D B jr, Arm
Krafski, R S, MPC
Fife, Jas A, MPC
Bissen, T E J, WAC

w/DR 29 Aug 54:

Haynie, Orris F, CE
Johnson, J, WAC
Wootten, A E, QMC
Krise, Edw F, MSC
Black, Moray, WAC

w/DR 30 Aug 54:

Smith, Jas R, OrdC
Stevenson, Robt D
Murphy, Jas F, Inf
Ochis, Ronald F

PROMOTIONS IN RA CONFIRMED—

To Lt Colonel

Butkus, W A, MC
Skeldon, J H, Inf
Collier, C O, Arty
Lyman, I R, MC
Kernkamp, M W, SigC
Brooks, R E, MSC
Ord, John A, SigC
Dauer, M, MSC
Powers, J L, Inf
McKeown, C E, MSC

To Major

Alleo, Edward J, Inf
Metcalfe, A C, Arty
Baird, Cud T, Inf
Moore, F H, Inf
Bane, Frank P, CE
Morgan, V W, OrdC
Barfield, T H, Arty
Morrow, J L, jr, Inf
Beaumont, H C, Inf
Obenchain, I R, jr, SigC
Branigin, J E, TC
Omenhiser, J T, jr, Arm
Brubaker, J P, Arm
Burdick, J R, AGC
Parkins, J F, Inf
Camp, M W, Arty
Pearson, R L V, Arty
Carpenter, R W, jr, Inf
Perry, Arthur G, FC
Chavis, T N, Arty
Potts, W E, Arm
Coleman, C C, Inf
Ryder, C W, jr, Inf
Crawley, J L, jr, FC
Saari, Albert E, CE
Cronin, E S, QMC
Sabolyk, R, MPC
Davis, J F, jr, Arm
Sammet, G, jr, Arty
Dean, Philip F, Inf
Sawyer, G F, Arm
Deane, J R, jr, Inf
Seitzer, F A, FC
Denham, W O, Inf
Singlaub, J K, Inf
Evans-Smith, W, Inf
Spears, James H, TC
Fielder, J W, Arty
Spencer, A, Arty
Flegeal, F F, Arm
Tarver, T H, Arty
Foss, Erling J, SigC
Thompson, A N, Arty
Franke, G H, jr, Arty
Thompson, J B, Arty
Franklin, C C, AGC
Thornblom, C C, Inf
Franks, E R, Arty
Trees, Paul A, TC
Garth, M B, Inf
Ugalde, Jesse G, Inf
Greeley, D H, OrdC
Urquhart, E R, OrdC
Hall, Norman L, CE
Vail, Edwin W, MPC
Hamerly, L J, CE
Vivian, James A, CE
Hard, W H, Inf
Vogelsang, E C, Inf
Hayes, John, Inf
Weiss, Alfred V, TC
Heimer, Gerard, Arty
White, R H, jr, OrdC
Horn, R L, jr, QMC
Wilson, E W, QMC
Hottenroth, J H, CE
Wood, V D, jr, CE
Jenkins, J F, SigC
Baker, H J, MC
Jones, L W, SigC
Compton, J R, MC
King, W I, Arty
Guthrie, M B, MC
Kullmar, M, Inf
McNair, Joel N, MC
Lane, James W, Inf
Neel, S H, jr, MC
Lathrop, A B, Arty
Pillsbury, R D, MC
Levick, W N, QMC
White, John W, MC
Lewis, Ray C, FC
Ford, Walter E, MSC
Marshall, R C, CE
Schaller, R F, MSC
McLaughlin, J D, QMC

To Captain

Phillips, Margaret P, ANC

TEMPORARY PROMOTIONS—

To Major

Webster, Alfred D, Inf, w/DR 20 Aug 54.
Vitullo, Orlando E, Armor, w/DR 18 Aug 54.
Flynn, Rayford D, Arty, w/DR 16 Jul 1954.
Sperling Sidney S, Arty, w/DR 20 Aug 1954.

w/DR 18 Aug 1954:

Dill, Michael J, Inf
Wagner, F H, OrdC
Jackson, H G, SigC
Banks, V H, Inf
Smith, C W, OrdC

To Captain

Warren, John W, Inf, w/DR 20 Aug 1954.
Ward, Charles F, jr, Armor, w/DR 19 Aug 1954.
Kelly, Victor J, Inf, w/DR 20 Aug 54.
Seymoe, Joseph P, Inf, w/DR 30 Jun 53.

To 1st Lt

Morgan, Joe D, AS, w/DR 27 Aug 54.

w/DR 28 Aug 54:

Bradish, R M, AS
Noto, F C, OrdC
Kelley, Ralph W, AS
Drager, Ronald S, Arty, w/DR 19 Aug 1954.
Jackson, William B, Inf, w/DR 16 Jul 1954.
McMullen, William L, Inf, w/DR 13 Aug 1954.
Valder, Charles B, jr, AS, w/DR 12 Mar 1954.
Walker, Willie N, Arty, w/DR 27 Jul 1954.
Donahue, Robert J, AS, w/DR 23 Jul 1954.
Kroninger, Luther H, AS, w/DR 24 Aug 1954

w/DR 20 Aug, 1954:

Feisher, A R, Inf
Hewlett, A H, AS
Harvey, D R, Inf
Morris, T L, AS

APPOINTED IN RA—

Warrant Officer (JG)

Ballint, William P
Brickner, Fred W
Beistel, Arthur F
Lunde, Elmer B
Wheat, John R
Walusz, Bernard P

HONORABLY DISCHARGED—

Lynge, **CWO** Wilbur J, AGC.
Michaels, **Capt** Oree G, ANC.
Snecinski, **Capt** Wanda F, ANC.
Fitzhugh, **Lt Col** W C
Regan, **Capt** M J, WAC
Petretti, **Capt** A K, MC

SEPARATIONS—

Kohler, **1st Lt** Elizabeth A, ANC.
Teague, **CWO** Semon L.
Belsky, **1st Lt** Martin A, SigC.
Harding, **1st Lt** Kenneth P, SigC.
Peters, **1st Lt** Joseph K, SigC.
Valentine, **Lt Col** Arlie J, OrdC.
Nodine, **1st Lt** William E, JAGC.
Storey, **1st Lt** Richard C, Armor.
Hawken, **Maj** H H
Sanford, **1st Lt** J O, Inf
Broaddus, **Maj** J P
Duke, **1st Lt** R D, JAGC
Franz, **1st Lt** John H
Cox, **Maj** W J, MSC
Jellies, **2d Lt** D A
Fogarty, **Capt** T P, MC
Barber, **1st Lt** F J, WAC
Hughes, **1st Lt** H D, Arty
Hilgers, **Capt** J E, MC

(Continued on Next Page)

SCHOOL AND CAMP DIRECTORY

The Schools and Camps listed below are effectively equipped to care for the educational and recreational needs of the children of members of the services and this Directory is recognized as an authentic and reliable aid to service parents in solving the problem of child education. For details as to the Schools listed in this Directory address them directly or communicate with the Army Navy Air Force Journal Dept. of Education, 1711 Conn. Ave., Washington 9, D. C.

ALABAMA

MARION INSTITUTE

113th year. Fully accredited. 4 years High School; 2 years Junior College. Specializing in preparation for Annapolis and West Point. R.O.T.C. Complete sports program—all participate. Modern fireproof buildings. Moderate climate. Summer school. For Catalog write:

The President Marion Institute
Box J, Marion, Alabama

CALIFORNIA

MT. LOWE MILITARY ACADEMY

BOYS 8-14

- Expert Supervision
- Accredited Academic Training
- Jr. Military Training, Cadet Unit Approved by State Adjutant General
- Athletic & Recreational Activities

$85 Per Month
668 W. Palm St. Altadena, Calif. SY 4-5079
Dept. A Maj. J. H. Dargin, President

DIST. OF COLUMBIA

SULLIVAN SCHOOL

Effective preparation for West Point, Annapolis, Air Force and Coast Guard Academies and all colleges. 3 of top 4 W.P. Presidentials (Nos. 1, 2 & 4). 1 and 2 on W.P. SDV, 3 and 5 on Naval Reserve, 96% W.P. and Annapolis candidates passed. Fall course begins September 14. Catalog. Wendell E. Bailey, USNA '34, Box J, 2107 Wyoming Ave., N.W., Washington 8, D. C.

CONTINENTAL SCHOOLS, INC.

Free Information on Schools and Camps

Let us help you with the problem of selecting a school, college or summer camp for your son or daughter. There is no charge for our service. Write for more information.

Lt. Col. H. R. Brewerton, USA, Ret'd., Director
Box 994, Washington, D. C.

GEORGIA

GEORGIA MILITARY ACADEMY

8 miles from Atlanta—Winter and summer school. R.O.T.C.—Highest government rating accredited. Prepares for all colleges and the national academies. Separate Junior School, first thru seventh grades, limited to 100 boarding cadets. Post-graduate course. Reading Clinic, completely equipped with electronic apparatus, under supervision of a reading expert. All major sports. Aviation Cadets live in small groups with their teachers. Moderate rates. Write Col. W. P. Brewster, College Park, Ga.

NEW JERSEY

FARRAGUT

College Preparatory—Naval Training

Two separate schools: Toms River, N. J., St. Petersburg, Fla. Accredited. Preparation for all colleges, gov't. academies. Separate Jr. Schools. Guidance for college & career, remedial reading. Sports, boats. Summer camp and school. Specify catalog

Admiral Farragut Academy
Box W, Toms River, N. J.

THESE SCHOOLS

Invite requests for catalogue and information. In writing kindly mention The Journal.

NEW YORK

BRADEN'S Established 1883

CORNWALL-ON-HUDSON, N. Y.

Thorough preparation for West Point, Annapolis, AF Academy and College in healthful environment. Braden students won 3 of the top 8 Presidential and 5 of the top 6 Vice Presidential places. West Point, 1954 100% Success Navy Exam 1954. Fall term, September 15th.

LT. GERALD J. SULLIVAN, Ret., Principal
H. VINCENT VAN SLYKE, Executive

★ THE MANLIUS SCHOOL ★

Accredited college preparatory and 7th and 8th grade. Military ROTC. Ski platoon. Tutorial assistance included. Close supervision of study. Students grouped by scholastic ability. Fall, winter, spring sports. 125 acre campus. For "Tutorial Method" and catalog, address:

ROBERT M. WEEKS, Dir. of Admissions,
MANLIUS SCHOOL, MANLIUS, N. Y.

PENNSYLVANIA

VALLEY FORGE MILITARY ACADEMY

"At the Nation's Shrine"

One of America's most Distinguished Military Academies. Small classes. High School and Junior College courses. Fully accredited Arty., Cav., Infantry, Band, Senior Division ROTC. Catalog. BOX V, WAYNE, PA.

SOUTH CAROLINA

CARLISLE MILITARY SCHOOL

Develops manly men through cultivation of physical, mental, spiritual qualities. Small classes. Pre-Aviation course. Boys from 20 states. All sports. Cadet Band. Non-sectarian. Also sub-freshman dept. 7th-8th grades. Rates $790. Catalog on request.

Col. Jas. F. Risher, Headmaster, Bamberg, S. C.

VIRGINIA

FORK UNION MILITARY ACADEMY

"ONE SUBJECT PLAN"

Very best environment, fully accredited. Highest War Dept. rating. R.O.T.C. Distinguished clientele. Moderate rates. Grades 8-12. Separate Junior School. Grades 1-7.

Dr. J. C. Wicker, Box J, Fork Union, Virginia

STAUNTON MILITARY ACADEMY

In Beautiful Shenandoah Valley. Thorough college preparation; fully accredited. Individual guidance. Band. All sports. 2 gyms. Pool. Fine health record. Fireproof buildings. Separate Junior School. Illus. Catalog write Supt.

S.M.A. Box W Staunton, Va.

BASIC COURSE R.O.T.C. BY U. S. ARMY INSTRUCTORS.

Founded 1860

FRANCE

COURS MAINTENON, CANNES

French Riviera

French School for girls, aged 5 to 20. 200 day pupils and 45 boarders. Fully accredited and recognized by French Ministry of Education. Founded 1919. American studies if required. All grades. Special coaching in French, Sports and Arts. Individual guidance and health supervision. Homey atmosphere. Every facility for attending Concerts, Ballets, Lectures in Cannes. Open all year round. School year begins in October. References exchanged. For full particulars apply to: Mme. O. Paler de Bizy.

Army Orders

(Continued from Preceding Page)

BRANCH ASSIGNMENTS—

Condon, **Lt Col** David E, Arty, trf fr Arty to TC.
Treat, **1st Lt** Charles J, Armor, trf fr Armor to Ord C.

DESIGNATED ARMY AVIATORS—

Antoniou, **WOJG** Michael N.
Akeson, **2d Lt** Lloyd R, Inf.
Reedy, **Maj** H J, Arty
Sullivan, **1st Lt** J D, Inf
Hungerford, **WOJG** C
Novick, **WOJG** W L
Dailey, **WOJG** J L
Walker, **WOJG** R L
Hulett, **WOJG** C M
Poole, **WOJG** A J

Senior Army Aviators

Anderson, **Maj** Z L, Arm
Blair, **Maj** R T, Inf
Hudson, **Maj** E B, Arty
Andrews, **Capt** J E, Inf
Archer, **Capt** V W, Arty
Fuller, **Capt** L S, Arty
Leeney, **Lt Col** L W, Inf
Brannan, **Maj** Robert E jr, TC.
Craddock, **Maj** William P jr, TC
Banker, **Capt** Walter E, TC.
Harris, **Capt** Forrest C, TC
Lanish, **Capt** Matthew, TC.

CHANGE OF NAME—

Bender, **Capt** Alice L, WMSC, to Alice Bender Watkins.
Brown, **2d Lt** Billy J, CE, to William J Brown.
Burt, **1st Lt** Howard jr, MC, to Howard Burt.
Carter, **1st Lt** Mary McCracken, ANC, to Mary Mildred Ruish.
Chisholm, **Capt** Maude Marie, WMSC, to Maude Marie Baker.
Keane, **Capt** Anna May, WAC, to Anna May Breen.
Kershaw, **1st Lt** Helen J, WMSC, to Helen J Lancaster.
Kobylanski, **Capt** Victor, MC, to Victor Koby.
Prager, **1st Lt** Mildred, ANC, to Mildred Furman.
Rosensteel, **1st Lt** Barbara Ann, WMSC, to Barbara R Anderson.
Rushton, **1st Lt** Robert, Arty, to Robert Steven Rushton.
Williams, **1st Lt** Neoma, WMSC, to Neoma Williams Brisch.
DiFulvio, **2d Lt** Richard H, CE, to Richard H Valore.
Dombrowski, **Capt** Stanley J, AUS-Ret, to Stanley Dunn.
Noel, **2d Lt** Vernice, ANC, to Vernice Elam.
Kutz, **1st Lt** Mary E, ANC-Ret, to Mary Kutz Field.
Aspuria, **1st Lt** Charlotte Ollero, WMSC, to Charlotte Ollero Aspuria Floro.
Brodinski, **1st Lt** Thomas Theodore, Inf, to Thomas Theodore Brodin.
Cook, **1st Lt** Jean M, WMSC, to Jean M Storey.
Cope, **2d Lt** Juliette E, WAC, to Juliette Cope Grossman.
Dawson, **2d Lt** Jean F, WMSC, to Jean D Gallagher.
Dobos, **1st Lt** Margaret L, ANC, to Margaret Dobos Music.
Donnelly, **2d Lt** Ellen B, ANC Retd, to Ellen B Cannady.
Kurz, **1st Lt** Frances Marie, ANC, to Frances Marie Johnson.
Kwasny, **Capt** Elfrieda W, ANC Retd, to Elfrieda W Ealy.
May, **Col** Metticus Walter, jr, Arty, to Metticus Walter May.
Mosley, **Capt** Bill Fielding, Inf, to William Fielding Mosley.
Rosamyer, **2d Lt** Charles Rae, Arty, to Charles Rae Ross.
Schwartz, **1st Lt** Priscilla E, WMSC, to Priscilla E Starn.
Titsworth, **Maj** Lewis Brady, AUS Retd, to Lewis Brady Worth.
Wick, **Capt** Helen Lorraine, ANC, to Helen Wick Fairchild.

ADVANCED ON THE RETIRED LIST—

To Major

Shea, **M/Sgt** Lawrence

To Captain

West, **M/Sgt** H J
Dawson, **M/Sgt** Leo
Reed, **M/Sgt** H B

ENLISTED MEN RETIRED—

Connor, **Sfc** George
Viray, **Sfc** Candido
Baum, **Cpl** Harold B
Peterson, **Cpl** Fred R
Froslie, **Pvt** Lyle D
Austin, **Cpl** Calvin
Mash, **Pfc** Joe
Carbula, **Pvt** Robt A
Hancock, **Pvt** J B, jr
Kimbrell, **Pvt** Olan
Bell, **M/Sgt** Robert
Woods, **Cpl** Wm H
Beaudry, **Pfc** R J
Clark, **Pvt** Earl
Black, **M/Sgt** Joe N
Miller, **M/Sgt** Kirk
Wilder, **M/Sgt** E C
Solinger, **Cpl** L L
Lambdin, **Pfc** W
Gray, **Sgt** Billy
Morrison, **M/Sgt** R V
Morris, **Pfc** R D
Wilson, **Pfc** D W
Dieber, **M/Sgt** F J
Daring, **Pvt** Willie L
Branom, **Sfc** Blane
Harthill, **Sgt** Harry V
Rummery, **M/Sgt** G L
Radice, **Pfc** Michael
Smith, **Pfc** Marion F
Villanti, **Pfc** Sam F
Tutokie, **Pvt** Jos F
Alexander, **Cpl** Roy J
Kaplan, **Cpl** Louis L
Evans, **Sgt** Bobby J
Grizzle, **Sgt** Roy L
Jones, **Sgt** Chas E
McChesney, **Cpl** W E
Rexroad, **Pvt** O W
Wadley, **Pvt** J W
Johnson, **Pfc** S
Parr, **Pfc** F M
Fisher, **Pvt** J R
Jayne, **Pvt** B M
Henningsen, **M/Sgt** Alfred W

OFFICIAL AIR FORCE ORDERS

Harold E. Talbott—Secretary of the Air Force
James H. Douglas, Jr.—Under Secretary of the Air Force
Roger Lewis—Assistant Secretary (Materiel)
Lyle S. Garlock—Assistant Secretary (Financial Management)
.....—Assistant Secretary (Research & Development)
.....—Assistant Secretary (Manpower, Personnel & Reserve Forces)
General Nathan F. Twining—Chief of Staff

Maj General

Bunker, Howard G, Wash, DC, fr dy as Asst DCS/O for Atomic Energy, to Hq 1002d Insp Gen Gp, Hq Comd, USAF, Norton AFB, San Bernardino, Calif, for dy as Dir, Readiness and Mat Insp, OTIG, USAF.
Lynn, Roy H, APO 710, c/o PM, San Francisco, fr dy as Comdr, JADF, to Hq Fifth AF, FEAF, APO 970, c/o PM, San Francisco, for dy as Vice Comdr, Fifth AF.

Brig General

Coiner, Richard T jr, Sandia Base, Albuquerque, NMex, fr dy as Dep Comdr and Dir of Opr, AF Sp Wpn Proj, to Hq USAF, ODCS/O, Wash, DC, for dy as Asst DCS/O for Atomic Energy.
Minton, Augustus M, Scott AFB, Ill, fr dy as COFS, ATRC, to Hq 3345th Tech Tng Wg, ATRC, Chanute AFB, Ill, for dy as Dep Comdr, 3345th Tech Tng Wg.
Spicer, Henry R, Randolph AFB, Tex, fr dy as Vice Comdr, CTAF, to Hq ATRC, Scott AFB, Ill, for dy as InspGen, ATRC.
Clinch, William J, APO 970, c/o PM, SF, fr dy as Dep Comdr, Fifth AF, asg to dy as Sp Asst to Comdr, Fifth AF.
Grant, Harold W, APO 710, c/o PM, SanFran, fr dy as Vice Comdr, JADF, to Hq Fifth AF, FEAF, APO 970, c/o PM, SanFran, for dy as Dep Comdr, Fifth AF.

Colonel

Hampton, Edgar W, Wash, DC, to Hq Eighteenth AF, TAC, Donaldson AFB, Greenville, SC.

Lt Colonel

Fischer, Henry A jr, Ft Bragg, NC, to Dir of Plans, DCS/O, Wash, DC.
Hederick, Rogers, Wash, DC, to 1100th USAFH, Hq Comd, USAF, Bolling AFB, DC.
Cole, Richard H, Wash, DC, to Hq 405th Ftr Bmr Wg, TAC, Langley AFB, Va.

Major

Manes, Charles V, Wash, DC, to Hq USAF Academy, Lowry AFB, Denver, Colo.
Rossi, Don A, Wash, DC, to 1100th PERP Sq, Hq Comd, USAF, Bolling AFB, DC.
Easley, Frank, Wash, DC, to Hq Pac Div, MATS, APO 953, c/o PM, SanFran.
Garlock, Robert H, Hill AFB, Utah, to 11th Air Div, APO 731, c/o PM, Seattle.
Pair, Horace F, Robins AFB, Va, to AMFE, USAFE.

Captain

Turnace, Jephthah E, ChC, Wright-Patterson AFB, Ohio, to 6403d PerPRON, ConAC, APO NR 955, c/o PM, San Francisco.

1st Lieutenant

Blackburn, Hilda M, Wright-Patterson AFB, Ohio, to 1072d Hosp Sq, Walter Reed AH, Wash, DC.

2d Lieutenant

Pennebacker, Samuel B, Ent AFB, Colo, to 647th ACW Sq, Quantico Marine Base, Va.

RETIRED—

Williams, Col Roger V, under Sec 5, Act of 31 Jul 35; Rel fr Hq ARDC, Baltimore.
McCoy, Howard M, under Sec 5, Act of 31 Jul 35; Rel fr Hq 1005th Insp Gen Sp Inves Gp, Hq Comd, USAF, Bolling AFB, DC.
Jones, Col Lewis W, under Sec 402(d)(4) PL 381, 90th Cong; Rel fr Hq AMC, WPAFB, Ohio.
Meulenberg, Col Andrew, Sec 5, Act of 31 July 35; Rel fr Hq WRAMA, AMC, Robins AFB, Ga.
Johnson, 1st Lt Walton E jr, pd; Rel fr 4167th USAFH, SAC, Travis AFB, Calif.
Seiple, 1st Lt Eugene V, (M/Sgt), pd; Rel fr 3750th USAFH, ATRC, Sheppard AFB, Tex.
McNell, CWO John, Rel fr 3750th USAFH, ATRC, Sheppard AFB, Tex.

OFFICERS TEMP DISAB RET LIST—

Perdue, 1st Lt Robert E

RESIGNED—

Keim, **Lt Col** Robt P
Nealon, **Maj** Ivan W
Jones, **Maj** Lewis E
Voris, **Capt** George A
Peppers, **Capt** Jack F
Nastoff, **Capt** Daniel
Clapp, **Capt** Wm L
Lewando, **Capt** V P
Chase, **Capt** Nathan B
Radkowsky, **1st Lt** L
Smith, **1st Lt** R W, jr
Whitefield, **1st Lt** William F
Jablonski, **1st Lt** E R

PERMANENT PROMOTIONS—

To Captain

Cavitt, Robert F, MC, w/DR 27 Aug 54.

To 1st Lieutenant

Cardarelli, Alexander J, w/DR 27 Aug 54.
Mixon, Exley C jr, w/DR 26 Aug 54.

To Chief Warrant Officer

Dye, Thomas J, w/DR 27 Aug 54.

REG AF PROMOTIONS CONFIRMED—

To Colonel

Leach, William H

To Lt Colonel

Warren, John E

To Captain

Beckmeyer, Wm J
Didier, Edw P, MC
Fullam, Richard G

To 1st Lieutenant

Etter, Hal G, MSC
Boyle, James M
Bretzke, Lou E
Cole, Donald C
Cuthbertson, Wm H
Davis, Hubert P
Dellinger, David C
Domian, Henry A
Ekeren, Halvor M
Fehlings, Donald M
Flanagan, Stephen M
Hill, Milton D
Huston, Evan E
MacGinitie, Walter H
Mazak, Edw P, jr
Miller, Paul R
Phillips, Victor F, jr
Pontikes, C A
Robinson, Samuel M
Snyder, Philip R
Walton, Robt L, jr
Ward, Robt W
White, Simon S, jr

SEPARATIONS—

Goldson, Capt Vernon F, MC
Logan, 1st Lt Barry L

DISCHARGED—

Kuskowski, Maj Isabelle A.
Holmes, Capt John H, removed from temp disab ret list.
Sokira, Capt Vera M.

CHANGE OF NAME—

Farrell, Maj Donald Francis, to Francis Donald Farrell.
Stone, Capt Melba G, to Melba S Fenlon.
Willett, Capt Jim W, to James W Willett.
Dunlap, 1st Lt Arlene M, to Arlene D Primrose.
Gernaey, 1st Lt Corinne F, to Corinne G Gazdik.
Hanzook, 1st Lt Mildred A, to Mildred A Hale.
Laviolette, 1st Lt Lyla M, to Lyla M Keilior.
McCullough, 1st Lt Mac, to Noah Louis McCullough, jr.
Sandberg, 1st Lt Shirley T, to Shirley T Walters.
Thompson, 1st Lt Lois E, to Lois T Newby.
Starling, 2d Lt Lydia R, to Lydia R S Andrews.
Terrell, 2d Lt Patricia A, to Patricia A Fogg.

ADVANCED ON THE RETIRED LIST—

Le Doux, WOJG Francis, adv to Lt Col.

RETIRED AIRMEN RELD FR AD—

Elixson, M/Sgt James
Troglin, M/Sgt Fred

AIRMEN TR TO AF RES AND ASG TO INACTIVE STATUS—

Greeno, M/Sgt B H
Brady, M/Sgt L M
Freeland, M/Sgt H C
Cormier, T/Sgt Thos
Dillard, T/Sgt B B
Picardi, T/Sgt Philip
Kukoy, S/Sgt S J
Ferguson, M/Sgt R H
Kennedy, M/Sgt E A
McClellan, T/Sgt R L

AIRMEN RETIRED—

Swaun, T/Sgt T A
Robinson, A/1C P S
Payne, A/2C M E
Davis, T/Sgt R E L
Hughes, A/3C Wm R
Parsons, A/B R W
Stallcup, A/B Robt W

AIRMEN ON TEMP DISAB RET LIST—

Johnson, T/Sgt J P
Eaves, S/Sgt Bailus
Stack, A/2C Robt E
Lee, A/3C Donald F
Leonard, S/Sgt H J
Nash, A/1C Doyle S
Wallace, A/1C A R
Dillard, A/2C Noah V
Lopez, A/2C Rufino
Parsons, A/2C Harold
Polishuk, A/2C J, jr
Welch, A/3C E L

AIRMEN REMOVED FROM TEMP DISAB RET LIST AND DISCH—

Scott, A/1C H, jr
Walker, A/2C W N
Benson, A/3C H D
Wolfenbarger, S C, jr

Roberts, **Pvt** V
Harris, **M/Sgt** John
Groboski, **Pvt** W R
Aquino, **M/Sgt** V
Bergholm, **M/Sgt** E W
Doyle, **M/Sgt** J A
Hudson, **Cpl** James
Thomas, **Pvt** W R
Amell, **Sgt** L R
Brooks, **Cpl** C
Woodard, **Sgt** J M
Hogan, **Sgt** John A
Styles, **Pvt** Tommy L
Summers, **Pvt** H H
Kelly, **M/Sgt** C L
Pfefferl, **M/Sgt** J H
Smith, **M/Sgt** E B
Kinsey, **Sfc** T T
Brieden, **Pvt** L E
Jones, **Pvt** Sam H
Milliner, **M/Sgt** W D
Stragand, **M/Sgt** G N
Walker, **Sgt** N, jr
Good, **Cpl** Elmer J
Camp, **Sgt** W W, jr
Nelson, **Sgt** F N
Campbell, **Cpl** E W
Wile, **M/Sgt** E D
O'Branovich, **Sfc** P
Ford, **Sfc** Elson
Wright, **Sgt** J W, jr
Cummings, **Cpl** T R
Matthews, **Cpl** W R
Aaron, **Sgt** J M
Garcia, **Cpl** R F
Bell, **Pvt** J A
Ferlman, **M/Sgt** R E
Stiers, **M/Sgt** W E
White, **M/Sgt** M M
LaValley, **Sgt** R S
Hartnett, **M/Sgt** F W
Blachnik, **Cpl** R P
Diket, **Sgt** E F
Goldman, **Cpl** D G
Pequeno, **Cpl** F L
Chambers, **Pfc** R E
Melton, **Pfc** A J
Leffew, **Pvt** A E
Moore, **Sfc** Virgil
Wiljanen, **Sfc** M V
Robinson, **Pvt** Paul
Burris, **Cpl** R D
McHone, **Pfc** R L
Kolb, **Sgt** C B

EM ON TEMPORARY DISABILITY RET LIST—

Hancock, **Sgt** Saml, jr
Parsons, **Pfc** L C
Huff, **Pvt** James O
Glass, **Pvt** Karl D
Pierz, **Pvt** Donald F
Sims, **Pvt** Charles M
Delgado, **Cpl** Frank C
Gibson, **Cpl** C W
Harrison, **Pfc** John F
Levycky, **Pfc** M S
Rosen, **Pfc** Nathan M
Beack, **Pvt** Richard A
Griffin, **Pvt** Mitchell
Iadipaolo, **Pvt** Jerry
Jones, **Pvt** Alton P
Mosley, **Pvt** W O
Roberts, **Pvt** Eddie
Pollard, **Cpl** Ann
House, **Pfc** C L
Simmons, **Pfc** Julius
Hanley, **Pvt** John T
Small, **Pvt** H D
Smith, **Pvt** E S
Neweth, **M/Sgt** Steve
Hepworth, **Sgt** J A
Hill, **Pfc** Romie A
Veal, **Sfc** Curtis A
Scott, **Cpl** Richard
Rosado, **Pfc** Andres
Mislick, **Pvt** John V
Thompson, **Sfc** R A, jr
Buss, **Cpl** Ronald L
Dado, **Cpl** Stanley E
Hill, **Cpl** Wilmer R
Viscuso, **Cpl** A J
Vander Schuur, **Pfc** G
Huff, **Pvt** Ola M
Steckel, **Pvt** R H
Colaiseno, **Pfc** James
Chandler, **Pfc** H C
Jones, **Pvt** Eddie
Richards, **Pvt** D J
Phillips, **M/Sgt** P W
Tate, **Cpl** Willie C
Finch, **Sfc** Grover
Karleskint, **Sfc** L P
Wilson, **Sgt** C E
Ciampichini, **Sgt** E J
Warnock, **Cpl** J W
Rutherford, **Pfc** D E
Warner, **Pfc** J L
Douglas, **Pvt** R
Russell, **Pvt** W, jr
Coleman, **Pfc** L R
Ramirez, **Pfc** R
Berish, **Pvt** A A
Hitchcock, **Pvt** G H
Joseph, **Pvt** Ernest
Mickow, **Sgt** R A
Walker, **Pvt** Duane F
King, **Pfc** Calvin C
Szyszuta, **Pfc** Hryc
Marihart, **Pvt** L A, jr
McCarthy, **Pvt** P H
Gomez, **Sgt** Ellias
Bell, **Cpl** Comas A
Husk, **Pvt** J W
Aramian, **Cpl** E
Foster, **Cpl** R E
Williams, **Cpl** J, jr
Bullins, **Pfc** J
Fendrick, **Pvt** J W
Lemon, **Pvt** R H
Mitchell, **Pvt** Leroy
Carter, **Cpl** E T
Monchak, **Pfc** A J
Poole, **Pfc** Carl M
Harrison, **M/Sgt** R L
Cummings, **Sgt** J J
Watson, **Sgt** Julius
Richardson, **Pfc** W P
Taylor, **Pvt** Odis H
Oliveira, **Sfc** A R
Bates, **Sgt** W M
Clark, **Sgt** T C
Yamashita, **Sgt** I
Lucas, **Cpl** William
Brymer **Cpl** Joe T
Fleming, **Cpl** Lewis C
Randolph, **Cpl** Earl
De Marzo, **Pfc** B M
Oliver, **Pfc** Eddie
Lynch, **Sfc** George T
Shaw, **Sfc** Clarence E
Kalacinski, **Cpl** E L
Bond, **M/Sgt** W R

EM REMOVED FROM TEMP DISABILITY RET LIST—

Lamar, **Sgt** Alvin L, and perm ret'd.
Clark, **Pvt** James C.
Bonwell, **M/Sgt** Ralph L.
Yancheski, **Pfc** Walter J, and perm ret.
Bishop, **Cpl** Donald, and perm ret.
Lee, **Pvt** Clarence E, and perm ret.
Hughes, **Pfc** Ernestine E.
Bloom, **Pvt** Keith R.
Peters, **Pvt** Garvin R.
Rush, **M/Sgt** L Preston.
Powell, **PFC** Newton L.
Garcia, **Pfc** Garcia and disch.
Goldsborough, **M/Sgt** James.
Hedgepeth, **Pfc** Leon, and disch.
Hart, **Sgt** William J, and perm ret.
Jones, **Cpl** Gerald R, and disch.
Stough, **Sgt** Robert D, and disch.
Davis, **Sgt** William M, and disch.
Lee, **Sfc**, Barbara F, and perm ret.
Peters, **Cpl** David F, and perm ret.
Lewis, **Pvt** William G, jr, and perm ret.
Kelly, **Pvt** Thomas E, jr, and disch.
Hart, **Cpl** Jimmie W, and perm ret.
Peek, **Sfc** Ralph M, and disch.
Kanahele, **Pfc** James K, and perm ret.

All Service Personnel To Receive Flu Shots

Every American serviceman in the world soon will be immunized against influenza.

Under the new tri-service policy, all personnel will be administered the vaccine before 15 Nov., prior to the onset of the usual winter respiratory diseases.

Those who enter service after 15 Nov. and before 15 March 1955, will be given the vaccine as soon as possible after induction.

The new immunization policy has been agreed upon by the Surgeons General of the Army, Navy, and Air Force.

Last year, only troops in overseas commands were given the shots. In previous years, the immunization was administered after the first case of the respiratory disease was detected. This year, however, the services will immunize all personnel before the first outbreak. A modified vaccine containing a recently isolated virus strain will be used.

The decision, the Defense Department said, was based on experience showing that effective individual group protection against influenza can be expected only when the vaccine is given in advance of the usual respiratory season.

THE SERVICE FAMILY

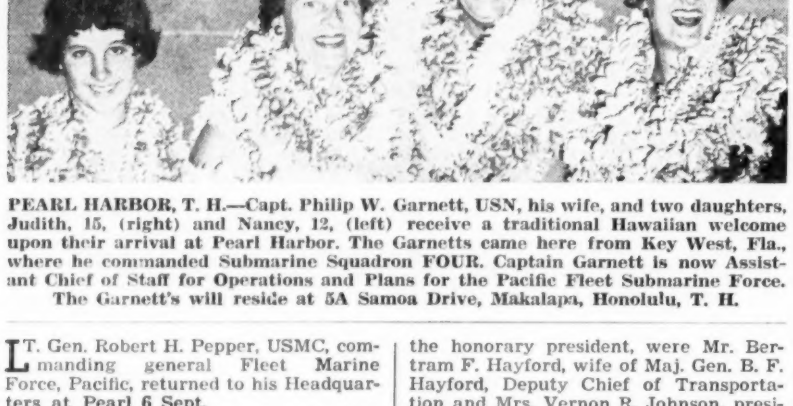

PEARL HARBOR, T. H.—Capt. Philip W. Garnett, USN, his wife, and two daughters, Judith, 15, (right) and Nancy, 12, (left) receive a traditional Hawaiian welcome upon their arrival at Pearl Harbor. The Garnetts came here from Key West, Fla., where he commanded Submarine Squadron FOUR. Captain Garnett is now Assistant Chief of Staff for Operations and Plans for the Pacific Fleet Submarine Force. The Garnett's will reside at 5A Samoa Drive, Makalapa, Honolulu, T. H.

LT. Gen. Robert H. Pepper, USMC, commanding general Fleet Marine Force, Pacific, returned to his Headquarters at Pearl 6 Sept.

He was accompanied by his wife, Mildred, their younger daughter, Miss Patricia Pepper, 1952 summa cum laude graduate of Duke University. The other Pepper daughter, Katherine, the wife of Marine jet pilot 1st Lt. Jerry Mitchell, may visit the general later when her husband goes overseas.

Mrs. Pepper maintained the family home at Camp Pendleton, Calif., when General Pepper took the 3d Marine Division to Japan in August 1953 and remained there until his return for a short leave.

Mrs. Yount Entertains—

Wives of the Transportation Corps officers were entertained on Wednesday 8 Sept. at the Belle Haven home of Mrs. Paul F. Yount, wife of Maj. Gen. P. F. Yount, Chief of Transportation. The afternoon tea was given by the members of the executive board of the Transportation Corps Women's Club.

In the receiving line with Mrs. Yount, the honorary president, were Mr. Bertram F. Hayford, wife of Maj. Gen. B. F. Hayford, Deputy Chief of Transportation and Mrs. Vernon R. Johnson, president of the Women's club.

Presiding at the punch bowls, which were surrounded by garden flowers in shades of pink and lavender, were Mrs. Frank A. Heileman, wife of Maj. Gen. F. A. Heileman (Ret.), former Chief of Transportation, Mrs. Calvin DeWitt, jr., wife of Brig. Gen. C. DeWitt, jr., (Ret.), and Mrs. John F. Cassidy, wife of Brig. Gen. J. F. Cassidy (Ret.). Also pouring were Mrs. Lawrence D. Lally, Mrs. Frederick T. Voorhees and Mrs. C. V. Christianson, past presidents of the club, Mrs. Robert M. Mann and Mrs. Andrew P. Flanagan, current vice presidents.

Mrs. Arthur W. Ries, who was general chairman for the affair, was assisted by Mrs. Arthur C. Fillbrandt and Mrs. Thomas L. Harrigan. Mrs. Raymond D. Wood was in charge of floral arrangements. All members of the executive board acted as hostesses during the tea hours of 3 to 5 o'clock.

Army Finance Wives—

A coffee will usher in the fall social season for the Army Finance Wives Club of Washington, D. C. It will be held at the Army Navy Country Club on Thursday 16 Sept. at 10:00 a. m. A special welcome is extended to all newcomers. Mrs. J. R. Duffy and Mrs. A. H. Miller are the hostesses for the event. They will be assisted by members of the Hospitality Committee. Reservations for the coffee may be made by calling Mrs. Duffy at Jackson 5-7590.

Officers for the coming year are Mrs. Bickford E. Sawyer, Honorary President; Mrs. T. C. Davis, President; Mrs. S. J. Heliker, Vice President; Mrs. J. L. Clancy, Secretary, and Mrs. W. C. Thomas, Treasurer.

Join Colonel Gauvreau—

Mrs. David G. Gauvreau, wife of Lt. Col. Gauvreau and their young son, Jimmy, have joined Colonel Gauvreau in Chicago, after spending the Summer with Mrs. Gauvreau's parents, Col. and Mrs. J. C. Ruddell in Highland Falls, N. Y. Anne and Nancy, their daughter, have been visiting Colonel Gauvreau's parents, Mr. and Mrs. Victor Gauvreau in Tucson, Ariz. They will join their parents in the near future.

Colonel Gauvreau has recently returned from France where he served on the staff of Marshall Juin.

Junior and Senior Jango Meetings—

A Junior Jangos Membership meeting is to be held on 17 Sept. at the home of Mrs. Robert B. Carney, wife of Admiral Carney. Daughters of officers of the Armed Forces, between the ages of 14 and 18 are eligible for membership in Junior Jango. For further information please call Mrs. George C. Lindsay, OLiver 2-1808.

The opening luncheon for Senior Jango members will be held on 21 Sept. at the Army Navy Country Club. Entertainment will be provided by the Strolling Strings Ensemble of the Air Force. Reservations may be made by calling the Jango Office NA 8-5809. All Senior members are urged to attend as this is the first luncheon of the new Jango year.

Taylors Are Host At Norfolk—

Lt. Gen. and Mrs. David M. Schlatter, USAF, new Commandant of the Armed Forces Staff College were the guests of honor at a reception on 1 Sept. given by RAdm. and Mrs. John McN. Taylor, USN, Navy Deputy Commandant of the College.

Mary Maples Wins Fullbright—

Miss Mary Maples, daughter of Col. and Mrs. Frederic Maples of Ft. Knox, Ky., has been granted a Fullbright Scholarship to study at the University of Edinburg in Scotland. She is a 1954 graduate of William and Mary, where she majored in American History. The daughter of the Ft. Knox Quartermaster, Miss Maples will sail on the liner United States for Scotland on 17 Sept.

Honor General Pershing—

In anticipation of his coming birthday 13 Sept., the District of Columbia Chapter, Military Order of the World Wars paid a fitting tribute to General John J. Pershing, its first Commander in Chief, at a ceremony at noon on 9 Sept., in the Hotel Mayflower.

Maj. Gen. J. L. Collins, who served with General Pershing in the Philippines, in Mexico and in World War I, placed him among the world's military geniuses. Maj. Gen. D. John Markey, who served many years with the General as a member of the American Battle Monuments Commission eulogized his leader's personal traits.

Col. Frank H. Collins, the D. C. Chapter commander, presided.

REDSTONE ARSENAL, FLA.—Members of the Officers Wives Club give a tea in honor of Mrs. Thomas K. Vincent (right), honorary president who was leaving when her husband, Brig. Gen. Thomas K. Vincent, retires. Presiding at the tea service is Mrs. H. N. Toftoy. Mrs. J. D. Childs, a member of the committee arranging the tea, is standing by Mrs. Vincent.

Weddings and Engagements

MISS Nancy Jean Mudgett, daughter of Maj. Gen. and Mrs. Gilman Clifford Mudgett of Ft. Myers, Va., was married at the Ft. Myer Chapel on an eight p. m. ceremony on 7 Sept., to 1st Lt. Robert Francis Lynd, USA, son of Col. Roy F. Lynd, USA-Ret., and Mrs. Lynd, of Staunton, Va., Maj. Gen. Luther D. Miller, ChC, USA-Ret. officiated.

Given in marriage by her father, the bride wore a gown of white nylon tulle with chapel train. It featured an off-the-shoulder neckline, a bodice tiered with Valenciennes lace and three bands of lace on the skirt. Her veil of finger-tip tulle flowed from an open-crown wreath headpiece of pearlized orange blossoms. She carried her mother's wedding handkerchief and a bouquet of white roses and stephanotis centered with a white orchid.

Miss Mary N. Gilman of Westport, Conn., was maid of honor and bridesmaids were Miss Louise K. McManus of Governors Island, N. Y., and Mrs. Richard D. Webb of Stamford, Conn. Miss Pamela Hamilton, daughter of Col. and Mrs. William Hamilton of Falls Church, Va., was flower girl.

Acting as best man was 1st Lt. Leonard L. Lewane, of Camden, N. J. Lieutenants J. Godfrey Crowe, William Lackman, John B. Reynolds, Thomas Harrold, Walter Adams and James R. Smith were the ushers.

The bride was graduated from Vassar

(Continued on Next Page)

FT. McPHERSON, GA.—Council members of the Woman's Club are shown at a recent Morning Coffee given where they planned the tea and fashion show which marked the Club's grand opening for the season on 7 Sept. In the group are (seated, left to right) Mrs. A. R. Bolling, honorary Club president; Mrs. W. H. McNaul, president; (standing, left to right) Mrs. J. A. Benford, vice-president; Mrs. W. M. Coeyman, corresponding secretary; Mrs. T. J. Bowen, secretary and Mrs. K. O. Schellberg, treasurer.

HOTEL DIRECTORY

■ WASHINGTON, D. C.

WASHINGTON, D.C.
WHEN IN WASHINGTON
The You'll like
BURLINGTON
HOTEL

10% Discount to Service Personnel
- Central Location
- Smart Lounge-Cafe
- Attractive Transient Rooms with Bath
- Furnished Apts.
- Moderate Rates

Hudson S. Moses, Gen. Mgr.
1120 VERMONT AVENUE

HOTEL MARTINIQUE
SIXTEENTH STREET AT M
WASHINGTON, D. C.
Near to War & Navy Buildings
10 PER CENT REDUCTION in room rates to Service Personnel on active duty. All rooms with bath.
Write Mgr. For Detailed Information

FRANCIS SCOTT KEY APARTMENT HOTEL
600 20th Street, N. W.
Four Squares West of White House
One room, kitchen and bath furnished apartments Air Conditioned. National 5425

SAVE on your hotel bill in NEW YORK
At the 1200-room Henry Hudson Hotel, Army, Navy, and Air Force personnel are *guaranteed* minimum rates of *$4 single* and $7 double. Free use of swimming pool and other recreational facilities. Regular rates single $4 to $6, double $7 to 11.
All rooms with bath.
Henry Hudson HOTEL
John Paul Stack, *General Manager*
353 West 57th Street, New York 19

Weddings and Engagements

(Continued from Preceding Page)

College. Lieutenant Lynd is a graduate of the Virginia Military Institute.

After a wedding trip to Nassau and the Bahamas the young couple will live in Arlington, Va. The groom is currently on duty with the 3d Infantry Regiment, Ft. Myer, Va.

PERKINS-BOWLING — RAdm Jack Frank Bowling, USN-Ret. and Mrs. Bowling of Philadelphia and Washington announce the engagement of their daughter, Kathryn Ramsay Bowling, to Charles Stuart Perkins, jr., of New York, son of Mrs. Cooke Perkins of Philadelphia and Mr. C. Stuart Perkins of Balboa Island, California. The wedding will take place next June.

Miss Bowling, whose father is Assistant to the President of El-Tronics, Inc., in Philadelphia, is a senior at the University of Pennsylvania, where she is chairman of the Bennett Club. She is a graduate of the Holton Arms School in Washington, and also attended Punahou Academy in Honolulu and the Convent of the Sacred Heart in Washington.

She made her debut Christmas of 1951 in Washington and was also presented at the Debutante Cotillion and Thanksgiving Ball and the Washington Assembly. She is the granddaughter of Mrs. Richard G. Fletcher and the late Mr. Fletcher of Washington and of Mrs. James Frank Bowling and the late Mr. Bowling of Bonham, Texas.

Mr. Perkins is a graduate of the William Penn Charter School in Philadelphia and, after service in the Navy, attended Cornell University where he was a member of the Kappa Alpha Society. He is now president of C. S. Perkins Associates, Inc., in New York City. He is the grandson of the late Mr. and Mrs. George C. Perkins, of Newark, New York, and of the late Mr. and Mrs. Harry H. Cooke, of Philadelphia.

REVENSON-KOCH—Lt. Col. Joseph W. Koch, USAF-Ret., and Mrs. Koch of Richmond, Va., announce the marriage of their daughter, Miss Sally Mae Koch, to Mr. Sanford Revenson, son of Mr. and Mrs. Harry Revenson, of New York. The ceremony was performed at the home of the bride on 28 Aug., at 7 p. m. and was followed by a buffet supper.

Given in marriage by her father, the bride wore a gown of Chantilly lace over taffeta fashioned with an off-shoulder bodice and ballerina skirt. Her fingertip length French illusion veil was caught to a cap embroidered with pearls. She carried a nosegay of gardenias and lily-of-the-valley.

Miss Harriet Meyer was maid of honor.

The best man was Mr. Maxwell Revenson, brother of the groom, and ushering was Midshipman Joseph W. Koch, jr., brother of the bride.

The bride attended school in Wiesbaden, Germany, and was graduated from Fairfax Hall Junior College. The bridegroom was graduated from Long Island University.

After a wedding trip north, the young couple will live in Richmond while the groom is serving in the Armed Forces at Fort Lee, Va.

BAUCH-SIEVERS — Col. and Mrs. Harry L. Sievers, of Arlington, Va., announce the marriage of their daughter, Miss Barbara Sievers to Mr. John Stuart Bauch, jr., son of Mr. and Mrs. J. Stuart Bauch, of Gladbrook, Iowa. The ceremony took place in the Grace Methodist Church, Waterloo, Iowa on 4 Sept., with the Rev. George Hunt officiating.

Given in marriage by her father, the bride wore a gown of gardenia white silk taffeta and Chantilly lace fluted with seed pearls and paillettes. The basque bodice with its V neckline and long sleeves which ended in points over the hands was of Chantilly lace, and the full, gathered skirt which flowed into a chapel length train was silk taffeta. Her veil of Belgian lace was outlined with a small scroll design and was caught at the head with a matching Juliet cap. She carried white roses and stephanotis in a white lace colonial shield, with trailing floor length ribbons tied with stephanotis. Her pearls were a gift from the groom.

The bride's sister-in-law, Mrs. Harry J. Sievers, was matron of honor, and bridesmaids were Mrs. Paul D. Albitz, Mrs. Ben F. Albitz, III, Mrs. Carl Hendrickson and Miss Marilyn Rath. Junior bridesmaid was Miss Linda Henaman. Miss Jennifer Rugg was flower girl.

Acting as best man was Mr. Mark Putney. Ushers were Mr. Carl Hendrickson, Mr. John McTavish, Mr. Lloyd Jackson and Lt. Richard Fishbaugh.

The groom's brother, Master James Bauch was ring bearer, and the junior usher was his brother, Master Jared Bauch.

The bride a graduate of Washington-Lee High School, Arlington, Va., attended the college of William and Mary in Williamsburg, Va., and received her BA degree in Home Economics at the University of Iowa. She is a member of the Gamma Phi Beta sorority.

The groom who was a 1st lieutenant with the First Cavalry Division in Korea from 1950 to 1952 received his law degree from the University of Iowa and is a member of the social fraternity, Phi Kappa Sigma and the Phi Delta Phi, professional fraternity.

After a wedding trip to Lake Okoboji, Iowa, the young couple will live in Tama, Iowa.

BROWN-O'GRADY — More than 150 guests attended the wedding 21 Aug. of Leona Evelyn O'Grady, daughter of Col. and Mrs. George L. O'Grady, of Fort Lewis, Wash., and James F. Brown, jr., son of Dr. James F. Brown, of Westchester County, N. Y., and Mrs. York Brown, of New York City.

The ceremony was performed at the Fort Lewis Chapel by Chaplain (Lt. Col.) Albert A. Knier.

Given in marriage by her father, the bride wore a ballerina-length gown of pale blue silk with a matching illusion veil. Her elbow-length veil was caught to a scalloped tiara of iridescent sequins. She carried a bouquet of white carnations and stephanotis.

Maid of honor was Miss Frankie Cadwell, a cousin of the bride.

Miss Patsy O'Grady was her sister's bridesmaid and Miss Maureen O'Grady, a younger sister, was flower girl.

Guy A. Brown, of New York City, was his brother's best man.

The groom is a graduate of Cardinal Hayes High School in New York City and Fordham University. He plans to enter

(Please turn to Next Page)

U. S. Army Photo

MRS. ROBERT C. CARROLL, JR., was Miss Helen Patrick White, daughter of Mr. and Mrs. John F. White, before her marriage at Ft. Lewis, Wash., on 29 Aug., to Lieutenant Carroll, son of Mr. and Mrs. R. C. Carroll, sr., of Florence, SC.

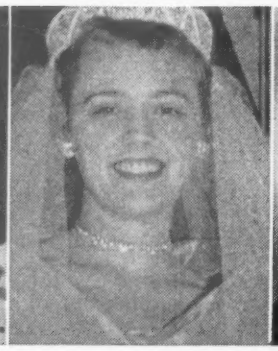

U. S. Army Photo

MRS. JAMES F. BROWN, JR., was Miss Leona Evelyn O'Grady, daughter of Col. and Mrs. George L. O'Grady, before her marriage at Ft. Lewis, Wash., on 21 Aug., to Mr. Brown, son of Dr. J. F. Brown, of Westchester County, NY, and Mrs. York Brown, of New York City.

U. S. Army Photo

MISS SYLVIA KNAPP WILLEY, whose parents, Brig. Gen. and Mrs. John Perry Willey, of Cp. Irwin, Calif., have announced her engagement to 1st Lt. George Edward Moss, son of Mr. and Mrs. Roscoe Moss, sr., of San Marino, Calif.

Bradford Bachrach

MRS. JAMES PHILIP MATTERN, daughter of Mr. and Mrs. Charles Henry Jack, was Miss Nancy Margaret Jack, before her marriage in Cambridge, Mass., on 4 Sept., to Capt. James Philip Mattern, son of Mr. and Mrs. Philip Mattern

Harry L. Dunstone

MRS. NORE RICHARD ERMAN was Miss Barbara Francesca Dunbar, daughter of Lt. Col. Oliver Churchill Dunbar, before her marriage on 15 Aug. in Reno, Nev., to Ensign Erman, son of Mr. and Mrs. Nore Frederick Erman.

Harris & Ewing

MRS. ROBERT FRANCES LYND, the former Miss Nancy Jean Mudgett, daughter of Maj. Gen. and Mrs. Gilman Clifford Mudgett, was married to Lieutenant Lynd, USA, son of Col. Roy Francis Lynd, USA-Ret., and Mrs. Lynd, on 7 Sept., at Ft. Myer, Va.

Mr. and Mrs. Claude Harta

MRS. LUCIEN EDWARD RISING, daughter of Lt. Col. and Mrs. Walter Scott Drysdale, jr., was Miss Suzanne Lois Drysdale before her marriage on 28 Aug., at Ft. Lewis, Wash., to Lieutenant Rising, son of Mrs. Nelen M. Rising, of Burbank, Calif., and Mr. Paul Rising, of Chicago

Lundgren

MRS. JOHN STUART BAUCH, JR., was Miss Barbara Sievers, daughter of Col. and Mrs. Harry L. Sievers, before her marriage in Waterloo, Iowa on 4 Sept., to Mr. Bauch, son of Mr. and Mrs. J. Stuart Bauch.

WANTED — RETIRED ARMY, NAVY OR MARINE OFFICER TO REPRESENT MILITARY PUBLISHING FIRM OF HIGHEST INTEGRITY AND FINANCIAL RATING. Box 225, The Journal.

Ask any Officer about Uniforms by

LAUTERSTEIN'S

San Antonio, Texas

WHEN you Transfer to Washington ...

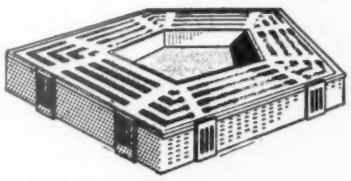

RENT A HOUSE

instead of an apartment

only $115 a month

3 bedroom homes with individual basements equipped with Washer, Dryer and Disposer. All maintenance services included in rent.

Over 75% of Warwick tenants are service officers attached to the Pentagon, Navy Annex, and other nearby Virginia and D. C. military establishments.

Call or write for free photographic brochure with area maps

Mt. Vernon and Commonwealth Aves, Alexandria, Va TE 6-6912

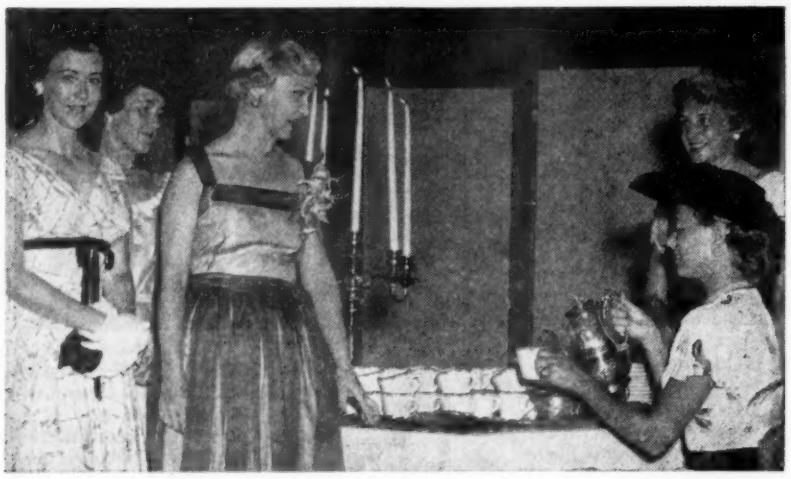

MACDILL AFB, FLA.—Pouring tea for Mrs. Kenneth O. Sanborn (first in line) is Mrs. Richard E. Evans. A tea honoring Mrs. Sanborn, wife of Col. Kenneth O. Sanborn, new Sixth Air Division commander, was held at the Officers Club, sponsored by the Officers Wives Club. In back of Mrs. Evans is Mrs. Hugh Robertson, hostess and standing next to Mrs. Sanborn is Mrs. J. W. Nesbitt.

Weddings and Engagements

(Continued from Preceding Page)

Officers' Candidate School at Fort Benning, Ga., this fall.

The bride is a graduate of Thevenet Hall for girls in Highland Falls, N. Y., and Frankfurt High School, Frankfurt, Germany. She attended Frankfurt University.

Following the reception held at Ft. Lewis Officers' Club, the young couple left for a wedding trip to Oregon.

ERMAN-DUNBAR — Lt. Col. Oliver Churchill Dunbar, USA, and Mrs. Dunbar of 105 Willow Drive, Little Silver, N. J., announce the marriage of Colonel Dunbar's daughter, Barbara Francesca, to Ens. Nore Richard Erman, USNR, son of Mr. and Mrs. Nore Frederick Erman of Fullerton, Calif. The marriage took place in Reno, Nev., on 15 Aug. They were attended by Miss Mary Helen Williamson, of East Orange, N. J.

The bride is a graduate of Red Bank High School and is now a junior at Pratt Institute, Brooklyn, N. Y. She is majoring in Art Education.

Ensign Erman is a graduate of Fullerton Union High School and Fullerton Junior College. He was graduated from the Naval Aviation Cadet program at Pensacola, Fla. in 1952 and is now stationed at Alameda Air Station, Calif., where he is a member of Fighter Sqdn. #63.

The couple are honeymooning in Northern California.

KUYK-McNULTY—Col. and Mrs. William Anderson McNulty announce the marriage of their daughter Betty Louise, to Dirk Adriaan Kuyk, jr., son of Mr. and Mrs. Dirk Adriaan Kuyk of Roanoke, Virginia.

The ceremony was performed by the Reverend Marshall E. Travers at St. Philip's Episcopal Church in Charleston, S. C., on 27 May.

Mrs. Kuyk graduated from the Columbus Ga. High School while her father was stationed at Fort Benning. She then attended Hollins College, Va. Mr. Kuyk is attending the University of Va.

Mr. and Mrs. Kuyk are residing at 14 Monroe Apartments, Brandon Avenue, Charlottesville, Va.

LASHLEY-HUGHES—Mr. and Mrs. A. H. Stephenson of Gull Lake, Minn., and San Antonio, Tex., announce the marriage on 19 August, of their daughter, Virginia Stephenson Hughes, to Richard H. Lashley, son of Mrs. R. H. Lashley and the late Mr. Lashley of Girard, Kans.

After a wedding trip to Chicago the couple will be at home at 7420 El Monte, Prairie Village, Kans.

The bride is the widow of Capt. Kenneth W. Hughes, USA. Capt. Hughes was the son of Brig. Gen. and Mrs. Oliver W. Hughes.

Both the bride and bridegroom are graduates of the University of Kansas. The bride was a member of Gamma Phi Beta, Phi Beta Kappa, and Pi Mu Epsilon. The bridegroom was a member of Phi Kappa Psi. He also holds a degree from Harvard and is now on the faculty of the University of Kansas.

MOSS-WILLEY—Brig. Gen. John Perry Willey, retiring CG of Camp Irwin, Calif., and Mrs. Willey have announced the engagement of their daughter, Sylvia Knapp, to 1st Lt. George Edward Moss, son of Mr. and Mrs. Roscoe Moss, sr. of San Marino, Calif.

Miss Willey attended Chadwick School, Rolling Hills, California; Miss Margaret Boothe School, Montgomery, Ala., and the University of Texas, where she was affiliated with Chi Omega Sorority.

She is the granddaughter of Mrs. B. E. Weber and the late Ben Weber, and of Mrs. A. H. Willey and the late Archibald Hamilton Willey

Lieutenant Moss will be separated from the Army this fall. He attended Harvard School, North Hollywood, and was graduated in 1952 from Pomona College, where he was president of the Phi Delta Fraternity.

He is the grandson of Mrs. P. J. Clancy and the late Howard Percy Wheeler, Long Island, New York, and of the late Mr. and Mrs. Harrington Field Moss of Rivera, Calif.

The Willeys are among the first families in Virginia, and the Mosses represent a fourth generation family in California.

Following a wedding next spring the couple will make their home in San Marino, Calif.

STONE-SYDENHAM — In an impressive ceremony on 20 August at Ft. McPherson, Ga., Miss Lilyan Sydenham, daughter of Col. and Mrs. Henry R. Sydenham of Third Army Headquarters, was married to Mr. Winthrop Stone, son of Mrs. Henry Dann Stone and the late Mr. Stone of Bethel, Conn. Chaplain John C. Francis officiated.

Miss Bobbe G. Sydenham, sister of the bride was maid of honor and Miss Beverly Starnes of Ft. McPherson and Miss Lois M. McIntyre of Fairchance, Pa., were bridesmaids.

Stanley R. Sydenham, brother of the bride was best man and Maj. Earl Palmer, James Rutte, Kenyon Withers, Steve Ackerman and Ronald Sydenham, brother of the bride, were ushers.

Acolytes were James and Gregory Benford and Philip Dark of Ft. McPherson.

The bride wore a dress of embroidered organdy with a bouffant skirt and a chapel train. Her veil of illusion fell from an organdy cap. She carried a bouquet of five white orchids cultivated and presented to her by Col. (Ret.) and Mrs. Herman Lambert of Atlanta.

After a reception given at the Ft. McPherson Officers Open Mess, the couple left for a wedding trip to Quebec and Montreal, Canada. They will reside in New York City where Mr. Stone is affiliated with the Federal Reserve Bank of New York.

The bride attended William Woods College in Fulton, Mo., and was graduated from St. Mary's, Xavier, Kansas. She received her Master of Arts degree from the University of Virginia.

Mr. Stone received his Bachelor of Arts and Master of Arts degrees from the University of Connecticut. He is a candidate for his doctorate at the University of Virginia.

MATTERN - JACK — The Appleton Chapel, Harvard University, Cambridge, Mass., was the scene on 4 Sept. of the marriage of Miss Nancy Margaret Jack, daughter of Mr. and Mrs. Charles Henry Jack, of Vankleek Hill, Ontario, Canada, to Capt. James Philip Mattern, USA, son of Mr. and Mrs. Philip Peter Mattern, of Kalamazoo, Mich. Chaplain Robert Vaughn, USN, performed the ceremony.

Given in marriage by her father, the bride wore a gown of ivory satin, fashioned with a fitted basque bodice and long sleeves. Its pleated skirt ended in a wide train, and the bride's imported silk illusion veil fell from a Juliet cap, embroidered with seed pearls and bound with the same satin as the dress. She carried a cascade of white Illini starlet chrysanthemums.

Mrs. Herbert MacWilliam, sister of the bride, was matron of honor, and Mrs. Charles Muncatchy, sister of the groom, was bridesmaid. The groom's niece, Miss Linda Muncatchy, was flowergirl. Ringbearer was Master David MacWilliam.

The groom's best man was Capt. Graham G. Kent.

The bride attended McGill University, Montreal, Canada, and Captain Mattern was graduated from the U. S. Military Academy ('47). He is presently attending the Graduate School of Business Administration at Harvard University.

After a wedding trip to Cape Cod, Mass., the couple will live at 262 Harvard St., Cambridge.

BRENNAN-FARABAUGH — In the Chapel of the Most Holy Trinity, West Point, N. Y., Miss Mary Alice Farabaugh became the bride of Capt. Herbert O. Brennan USAF on 23 Aug. The single ring ceremony was performed by Father Joseph Moore.

The bride, daughter of Dr. and Mrs. C. L. Farabaugh of Cornwall-on-the-Hudson, wore a floor length white gown of Chantilly lace and tulle. The fitted bodice was of alternating bands of lace and tulle. The skirt was gracefully bouffant with chapel sweep. It was also of Chantilly lace and tulle. To hold her elbow length veil of French illusion, the bride wore a cap with pointed scalloped edge outlined in sequins. The cap's center was circled by seed pearls. A single strand of pearls, gift of the groom, was the bride's only ornament. She carried a nosegay of dyed blue carnations.

Miss Barbara Farabaugh attended her sister as Maid of Honor. Miss Patricia Brennan, sister of the groom and Miss Anne Slattery, the groom's cousin, were bridesmaids.

Captain Brennan is the son of Mrs. Frances Brennan and the late Colonel Brennan of O'Neill, Nebraska. He had as best man, his West Point classmate, Capt. Henry C. Emerson. Serving as ushers were other classmates of the groom, Capts.: Felix Blanchard, John J. Murphy, E. Robertson, Brent Scorcroft, William Y. Smith and Howard B. Arnold.

After a trip through upper New York and Canada the couple will make their home at West Point where Captain Brennan is a member of the Tactical Department.

The bride attended Mount St. Mary's and Pratt Institute. The groom was educated at St. Mary's Academy, O'Neill, Nebraska, and is a graduate USMA 1947. He has 103 combat missions on his service record as operations officer of the 35th Fighter Bomber Squadron in the Korean conflict.

STOREY-HART — Mrs. Mildred M. Hart of Cambridge, Mass., has announced the marriage of her daughter Nannette Frances, to First Lt. Robert G. M. Storey, CE, USA. The wedding took place 31 July, in the 13th Century Village Church at Bulligny, France.

Miss Hart, a graduate of Tufts College, Medford, Mass. was formerly associated with Filene's Department Store in Boston as a fashion coordinator. For the past three years she has been director of an Army Service Club in the Advance Section of the U. S. Army Europe's Communications Zone in France. While in college, Miss Hart was associated with Alpha Xi Delta Sorority.

Lieutenant Storey, whose parents are Mr. and Mrs. L. M. Storey of Fairview Park, Ohio, attended the Universities of Kentucky and Berlin and was graduated from Miami University, Oxford, Ohio. Lieutenant Storey was attending George Washington University Law School prior to recall to active service in 1951. He is a member of Delta Upsilon Fraternity. Lieutenant Storey, who has recently been integrated into the Regular Army, formerly served with 79th Engineers at Schofield Barracks, and is presently commanding the 52d Engineer Company, Toul Engineer Depot, Toul, France.

The young couple will be at home on post at Ft. Belvoir, Va., in October.

RISING-DRYSDALE—The Post Chapel at Ft. Lewis, Wash., was the scene on 28 Aug., of the marriage of Miss Suzzanne Lois Drysdale, daughter of Lt. Col. and Mrs. Walter Scott Drysdale, to 1st Lt. Lucien Edward Rising, USA, son of Mrs. Nelen M. Rising of Burbank, Calif., and Mr. Paul Rising of Chicago. Chaplain Russell Robertson officiated.

Given in marriage by her father, the bride wore a white taffeta gown, with a V-shaped, fan pleated neckline, and a cathedral train. A full length veil of handmade Chinese lace brought from the Orient by the bride's grandmother was held by a Juliet cap. Beneath the lace flowed a veil of French illusion. She wore a pearl studded Army "A" pin, a gift from the groom and carried a white handkerchief which her aunt had brought from Switzerland. Her flowers were white roses, orchids and stephanotis.

Miss Mary Anne Drysdale was maid of honor and Miss Lillian Duggan was bridesmaid.

The best man was Capt. John W. Rasmussen. Lieutenants Edwin Danin,

(Continued on Next Page)

FORT BRAGG, N. C.—Thrift Shop Ladies Get Together—The "Thrift Shop," operated by women at Ft. Bragg, recently honored four women who are to leave the post. Pictured with the guests of honor, left to right are: Mrs. W. H. King, Mrs. E. H. Underhill, Mrs. B. A. Katz, Mrs. Joseph P. Cleland, Mrs. W W. Whelchel, Mrs. G. T. Mundorff, and Mrs. J. T. Darrah. Mrs. Cleland is the Chairman, Mrs. Mundorff is the new manager, and Mrs. Darrah is the new bookkeeper of the organization. The "Thrift Shop" donates its profits to post charities and worthy organizations, and during the past year has given three-figure donations to dozens of charities and also donated a $2,500 link-chain fence to the new primary school at Fort Bragg.

Weddings and Engagements

(Continued from Preceding Page)

Charles Dowdy, Hugh Burns, Mahlon Weed, Beecher Dierdorff and Daniel Rice served as ushers.

The bride attended Ohio State University, where she was affiliated with the Alpha Xi Delta. Lieutenant Rising was graduated in the U. S. Military Academy class of 1950, and spent three years in Trieste.

After a wedding trip to Monterey, Calif., the young couple will live at the Presidio of Monterey, where Lieutenant Rising will attend the Army Language School.

Notes from Posts, Stations, and Bases

CAMP LEJEUNE, N. C.—Brig. Gen. Jack P. Juhan (center), Deputy President of the Joint Landing Force Board here, has brand-new stars pinned on by his wife and Brig. Gen. Edward W. Snedeker (right), acting camp commander, in informal ceremonies. Judith Juhan, 17, looks on during her father's proud moment.

Worthingtons To Columbus

■ **ANNAPOLIS, MD.** RAdm. Joseph M. Worthington, USN-Ret. and Mrs. Worthington, and their children, Joe and Katharine, have arrived in Columbus, Ohio, where they will maike their home. Admiral Worthington is a son of Mrs. Joseph Muse Worthington, of Cumberland Court, Annapolis.

Miss Michele Foley, daughter of Capt. and Mrs. F. J. Foley of Porter Road, has entered her junior year at Mary Washington College, Chestertown, Md.

Plans were made for the forthcoming season of the Naval Academy Women's Club at a meeting held at the home of Mrs. Clifford A. Levy, President. Just board members were present. The year will open on 5 Oct., at the Officers' Club when RAdm. and Mrs. Walter F. Boone will be guests of honor at a luncheon, and later Admiral Boone will address the club members.

RAdm. Walter F. Boone, new Superintendent of the Academy, and Mrs. Boone, were guests of honor at a reception recently at the Alumni House given by the local members of the Class of 1921, of which Admiral Boone is a member.

Capt. and Mrs. Wade DeWeese have returned to their home on King George St., after spending the summer at Eaglesmere, Pa.

RAdm. and Mrs. Bernard Austin have had as their house guests recently, their daughter, Mrs. F. T. Watkins, jr. of New London, Conn. and her children Jay and Linda.

WAC Officers Fete Director

■ **PRESIDIO OF SAN FRANCISCO.** Col. Irene O. Galloway, Director of the Women's Army Corps, was honored at a luncheon 2 Sept. by the WAC officers of the San Francisco Bay area installations.

The following officers were present:

Lieutenant Colonels Sue Lynch, Elizabeth Smith and Anne Sweeney; Majors Lane Carlson, Norma Flachsland, Elizabeth Hoysington, Helen K. Foreman, Marjery Hawley, Kathryn Royster, Sara B. Todd, Willabell Judd, Catherine Hart, Alice G. Moeller, Elsie Weible; Captains Sara B. Churchill, Josephine D. Rainey, Rayna Anderson, Jean A. Sproul, Frances Cameron, Georgia Henegar, Virginia Engels, Grace Figge and Pauline K. Richardson; Lieutenants Norma Redmon, Carolyn Barnes, Mary Theodoroff, Ruth Payne, Audrey Fisher, Thelma Williams, Betty Fraser, Shirley Paulson, Betty L. Morris and Mildred L. Coulter and Warrant Officers Dorothy E. Green and Katherine Allen.

Honored On Retirement

■ **FT. MASON, CALIF.** San Francisco Port of Embarkation's military and civilian personnel said farewell to three retiring senior officers and welcome to a new Port Commander at a Ft. Mason reception last week.

Honored were Brig. Gen. Harry Van Wyk, USA, Brig. Gen. and Mrs. William Deyo, jr., USA, Col. and Mrs. Graham Lester, USA, and Col. and Mrs. Howard Malin, USA.

General Van Wyk, twice commander of the San Francisco Port, Colonel Lester, former Port Inspector General and more recently at European Command headquarters, and Colonel Malin, former Eighth Army Transportation Officer and commander of Marietta Depot, are retiring. All plan to reside in the San Francisco-Northern California Area.

Col. Nelson Heads District

■ **SEATTLE, WASH.** Col. Paul B. Nelson, former deputy chief of the Washington Military District, has assumed command, succeeding Col. Norman C. Caum, USA-Ret.

Colonel Nelson has been on duty in Washington since April 1952, initially as Senior Artillery Advisor for the Washington National Guard at Olympia, then as Senior Army Advisor to The Adjutant General, Military Department, State of Washington, each assignment for more than a year, and more recently as deputy chief of the District with headquarters at Ft. Lawton. From 1950 to 1952, Colonel Nelson was a Director in the Army's Antiaircraft and Guided Missile School at Ft. Bliss, Tex.

Mrs. Robert L. Webb Heads Knox Drive

■ **FT. KNOX, KY.** Mrs. Robert L. Webb, recently appointed Membership Chairman for the Women's Club here, has announced the names of representatives of major commands at Ft. Knox who will assist her on the Membership Committee this year.

Mrs. I. P. Clark will represent The Armored Center; Mrs. Richard Ripple, Staff and Faculty, The Armored School; Mrs. R. E. Hayes, students of The Armored School; Mrs. Ernest Von Pawel, School Troops; Mrs. F. E. Skillman, 3d Armored Division; Mrs. C. H. Mardick, 11th Armored Cavalry Regiment; Mrs. J. F. Landers, Army Field Forces Board No. 2; Mrs. H. C. McCullough, Army Medical Research Laboratory; Mrs. A. F. Rice, Personnel Center; Mrs. R. W. Boal, U. S. Army Hospital; and Mrs. E. W. Berkebile, Dental Group.

Approximately 500 ladies are expected to take part in the activities offered by the Women's Club this year.

Capt. Allen CofS

■ **SAN DIEGO, CALIF.** Capt. and Mrs. B. C. Allen, jr., have recently arrived from Quantico, Va., and the officer has assumed his duties as chief of staff to RAdm. John M. Will, USN, commander, Third Amphibious Group. To introduce their son and daughter-in-law, RAdm. and Mrs. B. C. Allen, sr., were hosts at a delightful cocktail party on 2 Sept. The affair took place in the hosts' La Jolla home with service and civilian society in attendance.

Brig. Gen. and Mrs. W. C. Lemly's Coronado home has been filled this week. Their son, Ens. W. D. Lemly, USN, who is attached to the USS Washburn, is spending his leave with his parents and also enjoying a vacation on the Pacific coast are Capt. and Mrs. F. W. Lemly.

Captain Lemly, like his brother, General Lemly, is retired from the service and after a family reunion here he and Mrs. Lemly will continue a motor trip through California before returning to their home in Bronxville, N. Y.

Miss Sally Rockey, daughter of Capt. Walter W. Rockey, USN-Ret., and Mrs. Rockey, of La Jolla, Calif., will leave shortly for Switzerland where she has been selected as one of five American girls chosen to attend the International Girl Scout convention convening at a Swiss chalet in Adelboden. Miss Rockey will be guest of honor at a farewell luncheon to be tendered her by the directors of the local Girl Scouts on 10 Sept.

PATRICK AFB, FLA.—Mrs. Harry W. Generous, left, is presented to Mrs. Donald N. Yates, wife of the newly appointed Commander of the Air Force Missile Test Center, at a tea given by the Women's Club in honor of Mrs. Yates. Looking on is Mrs. Joseph B. Williams, president of the Women's Club.

Directs Steel City AAA Defense

■ Colonel Stephen M. Melinik, Arty, DSC, SS, LM, class of '32 USMA, assumed command of the 18th AAA Group of Pittsburgh this week. He succeeds Colonel Raymond W. Rumph, class of '37 USMA, who directed the air defense of this steel city one year before his recent assignment to the 32d AAA Brigade in Southampton, England.

Prior to his assignment to the vital command of the "Ring of Steel" around this vital defense area, Colonel Melinik served as a Training Staff Officer in Washington.

Gen. Van Fleet's Former Aide

■ **FT. BENNING, GA.** Maj. Lawrence G. Mathews, USA, who served as aide de camp to General James A. Van Fleet, USA-Ret., in Korea, has been appointed assistant secretary of The Infantry Center general staff.

A former instructor on the Tactical Department's Company Committee at The Infantry School, Major Mathews assumed his new position after returning from temporary duty with General Van Fleet's special mission to the Far East.

SERGEANT MAJORS FETE THE GENERAL

FT. LEWIS, WASH. Maj. Gen. Robert F. Sink, USA, 44th Infantry Division commanding general, leaving to become a member of the Joint Armed Forces Airborne Board, Ft. Bragg, N. C., was guest of honor at a dinner given by 12 division sergeant majors.

Col. William G. Eldridge, Assistant Division Commander for training, Mrs. Sink and the wives of the sergeants were also present.

The twelve hosts were: Donald R. Olson, Sam Morton, Bill Wood, Walter C. Cannon, Ray Griffiths, Frank Posthuma, Herbert Brueckner, Albert Shinokis, Harrison Wood, Elisha Dana, Joe S. Ortiz, and Walter B. Wilson.

Highlight of the affair came just before dinner when Master Sergeant Olson presented a hand-painted 24-inch by 30-inch parchment scroll to General Sink. Read aloud to the group by Sgt. Olson were the following words: "To Major General Robert F. Sink, commanding general of the 44th Infantry Division: The non-commissioned officers of the 44th Infantry Division express sincere thanks for the guidance you have given as commanding general of the 44th Infantry Division.

"The measures you have initiated to enhance the prestige of the senior enlisted men of the 44th Infantry Division have given us pride in our work and a determination to be worthy of your confidence.

"The high standards of discipline and training you have set are a challenge we shall attempt to meet. You leave the 44th Infantry Division with our admiration and respect." The parchment was signed by each of the sergeants.

Korea To Walter Reed

■ **WALTER REED AMC, D. C.** Lt. Col. Edwin D. McMeen has been assigned as Director of Supply and Services. He comes to Walter Reed from Eighth Army Headquarters, Korea, where he was Chief of the Supply Division Medical Section.

FT. LEWIS, WASH.—Members of the Red Cross Auxiliary volunteered their time and talents to decorate the new permanent blood bank, located across from the Post Dispensary on the Main Post. Mrs. Ray Haynes (right), chairman of the volunteer committee, Mrs. Herbert Klemp (left) and Mrs. William Boyd (center) are busily engaged improvising feminine "extras" for the military blood donor center.

New Honors For 96th

■ **WILMINGTON, DELA.** The 96th Fighter Interceptor Squadron at New Castle County Airport, recent winner of the Air Force-wide Night Fighter trophy, has added two more distinguished awards to its credit.

Brig. Gen. James W. McCauley, USAF, Commanding General of the 26th Air Division in New York, presented the 96th with the Division's Flying Safety trophy for the third consecutive time to give the Squadron permanent possession of the trophy. Another award presented today included an Air Defense Command Meritorious Achievement Citation.

In the wake of the awards and achievements presented today, the 96th Squadron witnessed change of command ceremonies that relieved Maj. James M. Thomas, past commander of the Squadron, to attend the Air Force Command and Staff School in Montgomery, Alabama. Maj. John F. Ambrecht, Aircraft Maintenance Officer for the Squadron, assumed command.

Honored For Hospital Work

■ **WILLIAM BEAUMONT AH, TEX.** Col. Abner Zehm, MC, Commanding Officer, and Lt. Col. Louis E. Mudgett, MSC, Executive Officer, have been notified that they have been elected to nomineeship in the American College of Hospital Administrators. They will attend the official convocation ceremony in Chicago on 12 Sept.

You'll get special attention from Journal advertisers—they cater to Service personnel.

Retirements Take Toll of Senior Officers and NCOs from All Services

Lt. Gen. Gerow Gets A Star

■ **FT. MEADE, MD.** Lt. Gen. Leonard T. Gerow, USA-Ret., received fourth star from Lt. Gen. Floyd L. Parks, USA, Second Army Commander, 11 Sept. at Ft. Lee, Va., near General Gerow's birthplace of Petersburg.

Gen. Gerow

General Gerow is one of seven retired Army generals awarded the four-star grade following Congressional sanction last July. In the same action, four other Army generals were appointed posthumously to four-star rank.

General Gerow is married to the former Mary Louis Kennedy of St. Paul, Minn.

KEEPING IN TOUCH

Lt. Col. Irvin W. Lippman, USAR-Ret., who was retired in 1949 after serving as assistant executive officer to The Adjutant General, has received a B.S. degree in Military Science from the University of Maryland. He is administrative assistant to the Director of Purchases of the U. S. Fidelity and Guaranty Company at the home office in Baltimore, Md.

(THE JOURNAL is pleased to help its readers around the world "keep in touch").

Col. Barnette Heads Port

■ **SEATTLE POE, WASH.** Col. E. Jeff Barnette, USA, has been named Port Commander by Maj. Gen. Paul F. Yount, USA, Chief of Transportation.

Colonel Barnette, who for 18 months has served as deputy port commander at the port, replaces Colonel E. H. Connor, USA-Ret.

Maj. Gen. Clark L. Ruffner, Commanding General, USARPAC, pinned the star of brigadier general on Col. Winfred G. Skelton and presented certificates of achievement to the retiring officers.

Retiring officers are:

Colonels George W. Hirsch, C.O., Ordnance Division, USARPAC, a survivor of Corregidor.

Arthur E. Mickelsen, C.O., Signal Division, former Director, Munitions Board Standards Agency, Washington, D. C.

Giles R. Carpenter, Senior ROTC Instructor at the University of Hawaii, former Deputy Chief of Staff, Army Field Forces, Ft. Monroe, Va.

Bernard A. Byrne, Deputy Commander, U. S. Army, Pacific, a wartime commander with the 35th Infantry Division who participated in five major campaigns in Europe.

General Skelton, Assistant Chief of Staff, G-3 who held that rank as wartime commanding general of the 33d Infantry Division in the Philippines.

Henions Pick Austin

■ **AUSTIN, TEX.** Col. Karl E. Henion, USA-Ret, former Chief of the Texas Military District, left active service 31 Aug. after more than 37 years service.

During WW II, he served as Deputy Chief of Staff and Chief of Staff of V Corps, participating in the landing in France on Omaha Beach on D Day. After the Battle of the Bulge in 1945, he became Deuuty Chief of Staff, Fifteenth Army. On his return to the U. S., Colonel Henion was PMS&T at the University of Michigan, following which he returned to Europe and served as Chief of the Civil Affairs Division, U. S. Army, Europe. He had served as Chief of the Texas Military District since 4 Aug. 1953.

Colonel and Mrs. Henion plan to make their permanent residence in Austin.

Retiring General's Lady Is "Queen For Day"

■ **CAMP GORDON, GA.** Brig. Gen. T. J. Tully, USA-Ret., former commanding general of the Signal Corps Training Center here, received a royal send-off when he retired from the Army; but Mrs. Tully got the jump on him when she was feted and crowned "Queen for a Day" by the Signal Officers' Ladies.

Following through on the "royalty" motif, Mrs. Tully was "crowned" with a tiara of flowers and, after being seated on her "throne," presented with a scepter and scroll.

The farewell tea was attended by over 125 wives and guests of Signal Corps officers. In the receiving line were Mrs. Tully, Mrs. W. A. Speir, Mrs. Thomas Pitcher, and Mrs. Otto Saar.

Mrs. Dulaney O'Roark presented Mrs. Tully with a salad bowl on behalf of the Signal Ladies and expressed the regret of all that the General's wife would no longer be with them for their meetings and socials.

On the committee for the farewell tea were Mesdames O'Roark, George Lennox, Ralph White, George Schuyler, William Stanton, Melvin Maxson, James Storie and Elmer Gahnz.

Pouring during the afternoon were Mesdames James Wade, Clifford Blitch, James Ligon, John Daley, Marshall Barr and Robert Waller.

Mrs. Tully's "court" consisted of Miss Ann O'Roark, Mrs. Margaret Cadmus, Miss Millie Waller and Miss Audrey Myer.

ENDS AT START

■ **FT. BLISS, TEX.** Brig. Gen. Cyrus Q. Shelton, USA-Ret., former Assistant Commandant of the Antiaircraft and Guided Missiles Branch of The Artillery School, on 31 Aug. ended a military career of more than 37 years.

He closed his service at the post where he enlisted as a private in the Army in April 1917.

Leones Choose West Newton

■ **GOVERNORS ISLAND, N. Y.** Col. Louis P. Leone, Commander of Ft. Hamilton has retired after 30 years' service.

Prior to commading Ft. Hamilton, Colonel Leone was Deputy Commander of the Berlin Command. He has been active in the field of sports during his entire military career. While at the U. S. Military Academy he was Boxing Champion and manager of the football team. He plays polo and is an ardent golfer.

Colonel Leone is married to the former Caroline Whittemore, daughter of Carl T. Whittemore of West Newton, Mass. The Leones plan to make their future home in West Newton.

Col. Anderson Commands Signal Depot

■ **TOBYHANNA, PA.** Col. Alfred H. Anderson assumed command of the Tobyhanna Signal Depot 1 Sept. Lt. Col. Herman T. Sutphin, Commanding Officer of the Depot since 7 July, is to be retired soon.

Colonel Anderson previously was C.O. of the Baltimore Signal Depot. This installation currently is being deactivated and its functions consolidated with the Tobyhanna Depot.

Colonel Anderson is married to the former Nelie E. Quinn of Pittsburgh, Pa. They have two daughters, Elizabeth Louise and Virginia Ann.

It's Aloha At Shafter For Five Colonels

■ **FT. SHAFTER, HAWAII.** Five Army colonels with a combined total of 191 years of active service ended their military careers 31 Aug. during a retreat parade ceremony at Palm Circle.

BOOK EDITOR

Capt. Walter Karig, USN-Ret., former newspaperman and well-known author of novels and Naval matters, this week became Book Editor of the *Washington Post and Times Herald* in the Nation's Capital.

With Capt. Horace V. Bird, USN, Captain Karig recently completed a fictional biography of John Paul Jones, titled "Don't Tread on Me."

COL. MAURICE R. SMITH, who made the first test jump in an Army parachute in 1917, retired from the Air Force Reserves 31 July after 37 years of active and reserve service. Currently associated with an insurance firm in Kansas City, Kan., Colonel Smith was awarded the Legion of Merit Medal for his work in recruiting Air Force cadets during WW II.

Millers Will Make Salem Home

■ **FT. JACKSON, S. C.** Lt. Col. Lloyd E. Miller, Operations and Controls Officer of the Personnel Center, has retired after 24 years with the Army as enlisted man and officer.

Colonel and Mrs. Miller plan to make their home at 552 Cumming Lane, Salem, Ore.

Col. Deagle Heads Story

■ **FORT STORY, VA.** Col. Edwin A. Deagle has assumed command of Ft Story and the 15th Transportation Port Command "B," replacing Col. Guy D. Thompson who retired 31 Aug.

At Fort Story, Colonel Deagle will command the Transportation Corps' amphibious training center where the Army's "sea-going soldiers" train with DUKWs and the larger experimental water-going carriers, the BARCs, off the Cape Henry beaches.

Colonel and Mrs. Deagle, the former Dorothy C. Campbell of Taunton, Mass., have three children, Edwin, jr., 16, Judith Ann, 13, and Donald, 10. The colonel's mother, Mrs. Ida M. Deagle of Arlington, Mass., is presently visiting them at Fort Story.

RAdm Vieweg Takes Electric Boat Post

RAdm. W. V. R. Vieweg, USN-Ret., has joined the Electric Boat Division of General Dynamics Corporation as a special assistant to Dr. Herman E. Sheets, chief research and development engineer.

Admiral Vieweg, an ordnance specialist and aviator during most of his Naval career, will head a program of development evaluation at Electric Boat.

Former commanding officer of the Navy's giant Ordnance Test Station at Inyokern, Calif., Admiral Vieweg's last post before his retirement 30 June 1954 was Commander of Fleet Air, Hawaii. He has also been intimately connected with the Navy's guided missiles program and other new weapons.

Admiral Vieweg has two sons, one of whom is a midshipman at the U. S. Naval Academy now and another who is planning to enter college this fall. The admiral and Mrs. Vieweg plan to make their home in New London, Conn.

Many to Keep Busy In Civilian Posts

COL. RALPH C. BING, USA-Ret., who ended 34 years service on 31 Aug. as chief of the Kentucky Military District, on 16 Sept., will become administrative assistant in the office of Mayor Andrew Broaddus of Louisville.

COL. JAMES R. HAMILTON, USA-Ret., who had been chief of the Maryland Military District prior to retirement after more than 33 years service, plans to enter a civilian business career in Baltimore. Colonel and Mrs. Hamilton have two sons, John, who will graduate. Colonel and Mrs. Hamilton have two sons, John, who will graduate from West Point in June, and James R., jr., who will enter Baltimore Polytechnic Institute this fall.

Gen. Burnell Heads Brigade

■ **FT. TOTTEN, N. Y.** Maj. Gen. Nathaniel A. Burnell II, USA, has assumed command of the 56th Antiaircraft Artillery Brigade, relieving Brig. Gen. Harry F. Meyers, USA, who retired 31 Aug. As senior tactical officer present at the installation, he has also assumed command of the Post.

General Burnell recently returned from Belgium where he was Chief of the Military Assistance Advisory Group for Belgium-Luxembourg with station at Brussels.

HONOR CAPT. WALTON

A park area and a memorial plaque have been dedicated at the U. S. Naval Engineering Experiment Station, Annapolis, Md., in honor of Capt. Fred W. Walton, USN-Ret., former director of the Station who retired last June. Current director is Capt. C. A. Peterson, USN. Captain and Mrs. Walton now reside at 29 Southgate Avenue, Annapolis.

Col. Elms Will Take Trip

■ **FT. RILEY, KANS.** Col. George G. Elms, USA, who retired as Assistant Commandant of the Army General School and Mrs. Elms plan a long vacation to Mexico and Hawaii.

Colonel Elms, who served as a private on the Mexican border back in 1916, was completing his third tour of duty at Ft. Riley. He is a 1918 graduate of the U. S. Military Academy.

Sergeants Retired With Lt. Gen. Bruce In Booming Ceremony At Ft. Hood, Tex.

■ **FT. HOOD, TEX.** At an impressive review ceremony attended by several hundred military and civilian dignitaries, Lt. Gen. Andrew D. Bruce, USA, was retired from the Army 31 Aug., after a distinguished career of 37 years in the service.

A 15-gun salute was fired as General Bruce entered the reviewing stand, accompanied by Maj. Gen. Hobart R. Gay, III Corps commander, and visiting officers from the Air Force, Navy, Marines and Coast Guard.

Also retiring from the Army in the ceremony for General Bruce were:

Col. Alan L. Fulton, Maj. John S. Hower, Maj. Wilbur J. Lynge, Capt. George H. Whitney, 1st Lt. Frederick N. Martin, M/Sgt. Ozro K. Franklin, M/Sgt. Robert Winfield, M/Sgt. Ervin C. Wilder, SFC Harvey Jaudon and Sgt. William J. Grant.

General Bruce on 1 Sept. took over his new position as President of the University of Houston.

For your convenience—

ARMY NAVY AIR FORCE JOURNAL
1711 Connecticut Avenue Northwest
Washington 9, D. C.

Please enter my subscription* for one year to the ARMY NAVY AIR FORCE JOURNAL. I enclose payment herewith.

Name and rank ..... Service .....

Address .....

.....

If you are already a subscriber and wish to renew your subscription, check here ☐. Make check or money order payable to Army and Navy Journal, Inc. Subscription rates—$6.50 a year to civilians or organizations; $6.50 to individual members of U. S. Services. (Subscription entered or renewed from Washington, D. C., are subject to 2% sales tax.)

—Keep The Journal notified of your changes of addresses—

9-11

Births • Marriages • Deaths

(No charge for Service announcements. Please notify promptly.)

Born

ABRAHAMS — Born at Walter Reed AH, Wash, DC, 4 Sep, to 1st Lt and Mrs Thomas L Abrahams, a son.

ALDRIDGE—Born at Ft Belvoir, Va, 2 Sep, to Lt Col and Mrs Richards Abner Aldridge, a daughter.

ANDERSON—Born at Ryukyus AH, Ft Buckner, Okinawa, 17 Aug, to 1st Lt and Mrs William D Anderson, jr, a daughter, Candace.

ANTHONY—Born at Ft Campbell, Ky, 22 Aug, to WOJG and Mrs William L Anthony, a son, Paul Faragher.

BAIL—Born at Ft Bragg, NC, 27 Aug, to Capt and Mrs Woodrow W Bail, a daughter.

BAKER—Born at Walter Reed AH, Wash, DC, 1 Sep, to 1st Lt and Mrs Beryl A Baker, a son.

BARBEE—Born at Ft Belvoir, Va, 2 Sep, to CWO and Mrs William Allen Barbee, a daughter.

BATTREALL—Born at Ft Knox, Ky, 21 Aug, to Capt and Mrs Raymond R Battreall, jr, a son, Garry Allen.

BAUMLER—Born at the Naval Hosp, 30 Aug, to Lt(jg) and Mrs Richard J Baumler, a son.

BENEDICT—Born at Madigan AH, Tacoma, Wash, 26 Aug, to 2d Lt and Mrs Samuel S Benedict, a son, Samuel Wayne.

BOHR—Born at Ft Devens, Mass, 24 Aug, to Capt and Mrs John Bohr, a daughter.

BOWLES—Born at Ft Belvoir, Va, 30 Aug, to Lt Col and Mrs Glen R Bowles, a daughter.

BRADLEY—Born at Ft Campbell, Ky, 26 Aug, to Lt and Mrs James T Bradley, a son, James Thruman, jr.

BRADLEY—Born at Ft Dix, NJ, 29 Aug, to 1st Lt and Mrs John Bradley, a son, John Patrick.

BRANDT—Born at Bad Cannstatt, Germany, 19 Aug, to WOJG and Mrs John J Brandt, a daughter, Audrey Erika.

BREWSTER—Born at Ft Devens, Mass, 22 Aug, to 1st Lt and Mrs Carroll Brewster, a daughter, Denise Ruth.

BRIEN—Born at Ft Campbell, Ky, 28 Aug, to Maj and Mrs James N Brien, jr, a son, James Neal, III.

BROTBECK—Born at Vance AFB, Okla, 27 Aug, to Capt and Mrs John H Brotbeck, jr, a son, Ben Claude.

BROUILLETTE—Born at Bad Cannstatt, Germany, 24 Aug, to Capt and Mrs Frederick Brouillette, a son, Jeffry.

BROWNING—Born at Madigan AH, Tacoma, Wash, 26 Aug, to 2d Lt and Mrs Norman E Browning, a son, Mark Alan.

BURFORD—Born at Maxwell AFB, Ala, 22 Aug, to 1st Lt and Mrs Howard C Burford, a daughter, Laurie.

BURRELL—Born at Ft Riley, Kans, 29 Aug, to Lt Col and Mrs Walter E Burrell, a daughter, Diana Marie.

BYRNE—Born at Walter Reed AH, Wash, DC, 2 Sep, to Lt Col and Mrs Jerome S Byrne, a son.

CAMERON — Born at Ft Campbell, Ky, 27 Aug, to 1st Lt and Mrs Frank M Cameron, a son, Steven Michael.

CLAIR—Born at Osaka AH, Japan, 21 Aug, to Sgt and Mrs Harold C Clair, a daughter, Susan Dare.

CRAVER—Born at Ft Knox, Ky, 29 Aug, to 2d Lt and Mrs Rogert H Craver, a daughter, Karen Elaine.

CROMMETT—Born at Ft Campbell, Ky, 26 Aug, to Capt and Mrs Ralph L Crommett, a son, Richard Vance.

CROWE—Born at Ft Meade, Md, 29 Aug, to 1st Lt and Mrs Charles Crowe, a daughter.

DAVIES—Born at West Point, NY, 28 Aug, to Capt and Mrs Franklin C Davies, a son, Jack Franklin.

DAVIS—Born at Ft Campbell, Ky, 22 Aug, to 2d Lt and Mrs James Arnold Davis, a daughter, Nancy Sue.

DEWESS—Born at Quantico, Va, 31 Aug, to Maj and Mrs Raymond Dewess, a son, Christopher Todd.

DIXON—Born at Maxwell AFB, Ala, 25 Aug, to Capt and Mrs L E Dixon, a son, Marc Steven.

DOSS—Born at Quantico, Va, 4 Sep, to 2d Lt and Mrs Bill Doss, a daughter.

DOYLE—Born at Reese AFB, Tex, 24 Aug, to 2d Lt and Mrs Thomas H Doyle, a son, Thomas Haggerty, jr.

ECKSTEIN—Born at Ft Knox, Ky, 27 Aug, to CWO and Mrs Delbert C Eckstein, a son, Delbert Charles, jr.

FIELDS—Born at Ft Bragg, NC, 24 Aug, to Maj and Mrs Ray Fields, a daughter.

FOUSHEE—Born at Mercy Hosp, San Diego, Calif, 23 Aug, to Mr and Mrs C L Foushee, jr, a daughter, Candice Lenore; granddaughter of Cdr C L Foushee, USN and Mrs Foushee.

FRENCH—Born at Walter Reed AH, Wash, DC, 31 Aug, to Capt and Mrs Gorge S French, a son.

GAYLORD—Born at Madigan AH, Tacoma, Wash, 20 Aug, to Capt and Mrs Ernest L Gaylord, a son, Stephen Douglas.

GEIGER — Born at St Lukes Hosp, Fargo, NDak, 24 Aug, to Capt and Mrs Robert A Geiger, twins, a daughter, Karen Lucille and a son, Donald Dean. The grandparents are Mr and Mrs Doyle R Streit, of Des Moines, Iowa and Mr and Mrs Ralph S Geiger, Ft Dodge, Iowa. In addition to the twins, Captain and Mrs Geiger have three other children, Robert Alan, James Richard and Deborah Ann.

GREENBERG — Born at Walter Reed AH, Wash, DC, 3 Sep, to Capt and Mrs Jerome H Greenberg, a daughter.

GUIDRY—Born at Ft Knox, Ky, 31 Aug, to 2d Lt and Mrs Lester J Guidry, a daughter, Ellen Lorraine.

GUNNETT—Born at Madigan AH, Tacoma, Wash, 27 Aug, to 2d Lt and Mrs Robert E Gunnett, a son, William Robert.

GUTH—Born at Ft Richardson, Alaska, 22 Aug, to Capt and Mrs Carrol W Guth, a son, Theodore Etter.

HARRELSON—Born at Ft McClellan, Ala, 26 Aug, to WOJG and Mrs Lawrence E Harrelson, jr, a daughter, Virginia Lynn.

HART—Born at Ft Belvoir, 2 Sep, to Maj and Mrs John M Hart, a son.

HARTMEIER—Born at Quantico, Va, 3 Sep, to 2d Lt and Mrs William Hartmeier, a daughter, Nancy Delila.

HAYDEN—Born at Watertown, NY, 1 Sep, to Maj John F Hayden, CE-USAR, and Mrs Hayden (Nee Elizabeth A Yancey), their third child, first daughter, Elizabeth Faw; granddaughter of Col William B Yancey, USA-Ret and Mrs Yancey of Harrisonburg, Va, and Mrs Harold B Hayden of Plattsburg, NY, and the late Mr Harold Hayden; niece of Capt and Mrs William B Yancey, jr, Selfridge AFB, Mich, Maj and Mrs Richard M Brown, Tokyo, Japan, and Maj and Mrs Henry F Grimm, jr, Chicago, Ill.

HIROTA—Born at Osaka AH, Japan, 18 Aug, to SFC and Mrs James S Hirota, a son, Arthur W T.

HOGE—Born at Ft Meade, Md, 26 Aug, to Lt and Mrs Daniel Hoge, a daughter.

HOLT—Born at Walter Reed AH, Wash, DC, 31 Aug, to Capt and Mrs Emmett L Holt, a son.

HOWARD—Born at Ft Meade, Md, 29 Aug, to Maj and Mrs Joseph J. Howard, a daughter.

IRVIN—Born at Ryukyus AH, Ft Buckner, Okinawa, 23 Aug, to 1st Lt and Mrs Eugene Irvin, a daughter, Mary Christine.

IRWIN—Born at Ft McClellan, Ala, 23 Aug, to 1st Lt and Mrs John F Irwin, a daughter, Maude Margaret.

JOSEPH—Born at Quantico, Va, 30 Aug, to 2d Lt and Mrs Roland Joseph, a son, Michael Gary.

KESMODEL—Born at Ft McClellan, Ala, 28 Aug, to Capt and Mrs Karl F Kesmodel, a daughter, Susan Beth.

KILPATRICK—Born at Maxwell AFB, Ala, 22 Aug, to Capt and Mrs Albert R Kilpatrick, a son, Christopher Levitt.

KINSELLA—Born at the Naval Hosp, Newport, RI, 31 Aug, to LCdr and Mrs James J Kinsella, a daughter.

KIRKSEY—Born at Bad Cannstatt, Germany, 18 Aug, to 2d Lt and Mrs Garrett W Kirksey, a son, David Garrett.

KITZ—Born at Ft Campbell, Ky, 26 Aug, to Maj and Mrs Robert J Kitz, a son, James Patrick.

LA CROIX—Born at Ft McClellan, Ala, 17 Aug to Capt and Mrs James P La Croix, jr, a daughter, Karen Ann.

LAMBERT—Born at Ft Meade, Md, 30 Aug, to Capt and Mrs Ellwood Lambert, a daughter.

LEVY—Born at West Point, NY, 27 Aug, to Capt and Mrs Daniel L Levy, jr, a daughter, Kathleen Frances.

LITTLE—Born at Ft Bragg, NC, 22 Aug, to Capt and Mrs William H Little, jr, a son.

LOTTIER—Born at Ft Bragg, NC, 28 Aug, to Capt and Mrs Raymond L Lottier, a son.

LYONS—Born at Ryukyus AH, Ft Buckner, Okinawa, 19 Aug, to Maj and Mrs Richard G Lyons, sr, a son, Richard Gerald, jr.

MacDONALD—Born at Maxwell AFB, Ala, 23 Aug, to Col and Mrs Daniel V MacDonald, a son, Stephen Douglas.

MACK—Born at Ft Dix, NJ, 26 Aug, to 1st Lt and Mrs William Mack, a son, Robert James.

MARSH—Born at Ryukyus AH, Ft Buckner, Okinawa, 23 Aug, to Capt and Mrs Charles W Marsh, a son, Anthony David.

MARSHALL—Born at the Naval Hosp, Newport, RI, 31 Aug, to Lt(jg) and Mrs James J Marshall, a daughter.

MATTHEWS—Born at Ft Belvoir, Va, 2 Sep, to 2d Lt and Mrs Philip Dewey Matthews, a daughter.

McILRAITH—Born at Cherry Point, NC, 28 Jul, to Lt (jg) and Mrs J D McIlraith, a daughter, Mary Kathleen.

McKEVITT—Born at Ft Knox, Ky, 29 Aug, to 1st Lt and Mrs Laurence R McKevitt, a son, Reggie Laurence.

McQUISTON—Born at Ft Meade, Md, 27 Aug, to 1st Lt and Mrs Charles McQuiston, a daughter.

MELENDEZ—Born at Ft Knox, Ky, 30 Aug, to 2d Lt and Mrs Jose A Melendez, a daughter, Isabel Leticia.

MIGUEL—Born in Watsonville Community Hosp, Watsonville, Calif, 1 Sep, to Mr and Mrs Don Biguel, their second child, a son, Donald Alwyn, grandson of Capt Peter L McQuillen, USA-Ret and Mrs McQuillen and Mr and Mrs Al Miguel, all of Watsonville, Calif.

MONGER—Born at Ft Campbell, Ky, 27 Aug, to Capt and Mrs Elmer E Monger, a son, Michael Eugene.

MONSON—Born at Barksdale AFB, Shreveport, La, 2 Sep, to 1st Lt and Mrs Gerald H Monson, a daughter, Pauline Sheryl.

NETT—Born at Ft Riley, Kans, 26 Aug, to Maj and Mrs Robert B Nett, sr, a son, Robert Burton, jr.

NORVELL—Born at Ft McClellan, Ala, 22 Aug to 2d Lt and Mrs Gordon S Norvell, a daughter, Constance Sue.

NOVACK—Born at Ft Dix, NJ, 28 Aug, to Maj and Mrs Francis Novack, a daughter, Kelly-Ann.

NULSEN—Born at Ft Campbell, Ky, 17 Aug, to Capt and Mrs Charles Kilbourne Nulsen, jr, a daughter Alice Muse; granddaughter of Brig Gen Charles K Nulsen, USA-Ret and Mrs Nulsen of San Antonio, Tex, and Mr and Mrs Warshall R Diggs of Washington, DC.

PECK—Born at Madigan AH, Tacoma, Wash, 26 Aug, to Capt and Mrs George E Peck, a daughter, Gretchen Ann.

PEDERSEN—Born at Ft Belvoir, Va, 29 Aug, to CWO and Mrs Harold M Pedersen, a son.

PELTON—Born at Ft Knox, Ky, 29 Aug, to WOJG and Mrs Charles E Pelton, a daughter, Cynthia Ann.

PINEO—Born at Cherry Point, NC, 31 Jul, to Capt and Mrs R D Pineo, a daughter, Cecilia Amanda.

PIPES—Born at Ft McClellan, Ala, 21 Aug, to 2d Lt and Mrs Kenneth P Pipes, a son, Jeffery Paul.

PITTMAN—Born at Bad Cannstatt, Germany, 17 Aug, to Maj and Mrs Leon E Pittman, a daughter, Dianne Margaret.

POINTER—Born at Madigan AH, Tacoma, Wash, 20 Aug, to 1st Lt and Mrs Paul E Pointer, a daughter, Deborah Ann.

PORTER—Born at Ft Knox, Ky, 1 Sep, to Capt and Mrs Paul E Porter, a son, Mark Lindsey.

REITNOUER—Born at Santa Barbara, Calif, 26 Aug, to Mr and Mrs Lynn P Reitnouer, a son, John Frederick, grandson of Colonel Frederick E Coyne, USA-Ret and Mrs Coyne of Hollywood, Calif and Mr and Mrs Arthur N Reitnouer of Monrovia, Calif.

RIDNER—Born at Ft Knox, Ky, 31 Aug, to 2d Lt and Mrs Jack M Ridner, a daughter, Donna Jo.

RIORDAN—Born at Walter Reed AH, Wash, DC, 2 Sep, to Lt Col and Mrs. Clifford T Riordan, a daughter.

ROACH—Born at Ft Bragg, NC, 24 Aug, to Capt and Mrs Marvin E Roach, a son.

ROGERS — Born at Madigan AH, Tacoma, Wash, 29 Aug, to WOJG and Mrs Clifford A Rogers, a son, Timothy Lynn.

RUSSO—Born at Walter Reed AH, Wash, DC, 1 Sep, to Maj and Mrs Andrew J Russo, a daughter.

SAUNDERS—Born at Ft Bragg, NC, 22 Aug, to Capt and Mrs Douglas I Saunders, a son.

SCOTT—Born at Walter Reed AH, Wash, DC, 9 Aug, to Maj and Mrs Norman M Scott, a daughter.

SHAIN—Born at Ft Knox, Ky, 27 Aug, to 2d Lt and Mrs William A Shain, a son, Alan Ray.

SIKORSKI—Born at Osaka AH, Japan, 23 Aug, to Maj and Mrs William Sikorski, a daughter, Helen Louise.

SMITH—Born at Walter Reed AH, Wash, DC, 30 Aug, to Maj and Mrs Vernon M Smith, a son.

SMITH—Born at Ft Belvoir, Va, 25 Aug, to 2d Lt and Mrs Rodney Howe Smith, a daughter, Ceane Mood, granddaughter of Brig Gen and Mrs C Rodney Smith, and Mrs Orlando C Mood, and the late Major General Mood.

SMYTH—Born at Ft Dix, NJ, 29 Aug, to CWO and Mrs James Smyth, a daughter, Kathleen Margaret.

SNOOK—Born at Ft Belvoir, Va, 31 Aug, to Capt and Mrs Howard Pershing Snook, a son.

SPINDLER—Born at Ft Belvoir, Va, 29 Aug, to 1st Lt and Mrs Richard V Spindler, a son.

STEVENSON—Born at Ft Campbell, Ky, 25 Aug, to Capt and Mrs Harold R Stevenson, a son, Mark Ellis.

STEWART—Born at Ft McClellan, Ala, 5 Aug, to WOJG and Mrs Arthur J Stewart, a daughter, Margaret Ann.

STIEFFEL—Born at Ft McClellan, Ala, 18 Aug to 2d Lt and Mrs Ray H Stieffel, jr, a son, Ray Harwood, III.

STUBBS—Born at Ft Meade, Md, 31 Aug, to Capt and Mrs B W Stubbs, a son.

TAYLOR—Born at Ft Belvoir, Va, 2 Sep, to Maj and Mrs John Gibson Taylor, a daughter.

TAYLOR—Born at Ft Meade, Md, 29 Aug, to Maj and Mrs Harold Taylor, a son.

THOMAS — Born at Osaka AH, Japan, 22 Aug, to PFC and Mrs Milton H Thomas, jr, a son, Milton C.

THOMPSON — Born at Ft Belvoir, Va, 29 Aug, to Capt and Mrs Jack M Thompson, a daughter.

THORE—Born at Ft Campbell, Ky, 22 Aug, to 2d Lt and Mrs William F Thore, a son, William Christopher.

TRAMMELL—Born at Albany, NY, 8 Aug, to Capt and Mrs Dallas B Trammell, twin sons, Eric Bache and Alexander Dennis.

VOGLER—Born at Cp Chaffee, Ark, 26 Aug, to Maj and Mrs Henry J Vogler, a son.

WALCZYK—Born at Ft Dix, NJ, 27 Aug, to 2d Lt and Mrs Robert Walczyk, a son, Robert Stanley.

WARDROP—Born at Ryukyus AH, Ft Buckner, Okinawa, 24 Aug, to Capt and Mrs Harvey R Wardrop, a son, Michael Jerome.

WARNER—Born at Ft Bragg, NC, 24 Aug, to 2d Lt and Mrs Carroll R Warner, jr, twins, a son and daughter.

WATKINS—Born at West Point, NY, 27 Aug, to 1st Lt and Mrs Charles E Watkins, a son, William.

WEBB—Born at Ft Riley, Kans, 28 Aug, to 1st Lt and Mrs Monroe Webb, a son, Jerry Lee.

WETZEL—Born at Salt Lake City, Utah, 29 Aug, to Dr and Mrs Dick Davis Wetzel, a daughter; granddaughter of Brig Gen Maxwell G Keeler, USA-Ret, and Mrs Keeler, of Tacoma, Wash, and Mr and Mrs F E Wetzel of Salt Lake City and niece of Col George E Keeler, USMA, '29, and Lt Robert B Keeler.

WOLFE—Born at Orangeburg, SC, 14 Apr, to Col and Mrs Russell S Wolfe, a son, Edward Huntley, another son, Russell S, jr, was born 2 Sept '52 and their daughter, Bessie Connor Hill has two daughters, Ruth Wolfe born 28 Oct '51 and Mary Connor, born 22 Jul '54.

WRIGHT—Born at Ft Meade, Md, 29 Aug, to Lt and Mrs William Wright, a daughter.

YAKER—Born at West Point, NY, 25 Aug, to Capt and Mrs Everett J Yaker, a son, Douglas Scott.

Married

BARRETT-CONKLIN—Married in St Mikell's Chapel, of St Philip's Episcopal Cathedral, Atlanta, Ga, 4 Sept, Miss Marquin Livingston Conklin, daughter of Mrs Guy Hairston, of Atlanta, and the late Ens Wright Conklin, to Mr Arnold Broyles Barrett, son of Mrs Julian Barrett, of Augusta, and the late Mr Barrett.

BAUCH-SIEVERS — Married in the Grace Methodist Church, Waterloo, Iowa, 4 Sept, Miss Barbara Sievers, daughter of Col and Mrs Harry L Sievers, of Arlington, Va, to Mr John Stuart Bauch, jr, son of Mr and Mrs J Stuart Bauch, of Gladbrook, Iowa.

BECKER-BOX — Married recently in the Church of Our Saviour, San Gabriel, Calif, Miss Mary-Evelyn Box, daughter of Mrs Thomas Allan Box, of Pasadena, Calif, and the late Mr Box, to Mr John Sibley Becker, son of Col Ward Edwin Becker, USA-Ret, and Mrs Becker, of Danville, Ill.

BENEDICT-RUSSELL—Married on 30 Aug, Miss Diane Russell, daughter of Col and Mrs George R Russell, of Arlington, Va, to Ens Earl F Benedict, USNR, son of Mr and Mrs F T Benedict, of Helpen, Utah.

COLEMAN-ARNOLD—Married in the chapel, NAS, San Diego, Calif, on 27 Aug, Miss Nancy Lee Arnold, daughter of Cdr Ernest Osborn Arnold, USN, and Mrs Arnold, to James William Coleman, son of Mr and Mrs James W Coleman, of Nashville, Tenn.

COLMAN-PEARCE — Married in Washington, DC, 3 Sep, Miss Helen Pearce, to Cdr Niles S Colman, USNR.

ERMAN-DUNBAR — Married in Reno, Nev, 15 Aug, Miss Barbara Francesca Dunbar, daughter of Lt Col Oliver Churchill Dunbar, USA, of Little Silver, to Ens Nore Richard Erman, USNR, son of Mr and Mrs Nore Frederick Erman, of Fullerton, Calif.

FINN-PHAIR—Married in St Agnes Roman Catholic Church, Atlantic Highlands, NJ, 4 Sept, Miss Mary Margaret Phair, daughter of Mrs William P Mulligan and the late Mr Arthur T Phair, to Lt(jg) John F X Finn, jr,

(Please turn to Next Page)

Marriages

(Continued from Preceding Page)

USN, son of Dr Finn, dean of the Law School, Fordham University, and Mrs Finn of New York.

FLYNN-McKECHNIE — Married in Sacred Heart Catholic Church, Coronado, Calif, on 27 Aug, Miss Marion McKechnie, daughter of Capt Arnold W McKechnie, USN, and Mrs McKechnie, to Patrick William Flynn, son of Dr and Mrs Stephen E Flynn.

HERMANN-HAUCK — Married in St James Roman Catholic Church, Red Bank, NJ, 4 Sept, Miss Caroline Hauck, daughter of Mr and Mrs James Hauck, of Little Silver, NJ, to 2d Lt Joseph C Hermann, USAF, son of Mr and Mrs Joseph F Hermann, of Monmouth Beach, NJ.

KUYK-McNULTY — Married in St Philip's Episcopal Church, Charleston, SC, 27 May, Miss Betty Louise McNulty, daughter of Col and Mrs William Anderson McNulty, to Mr Dirk Adriaan Kuyk, jr, son of Mr and Mrs Kuyk, of Roanoke, Va.

LAKE-CORY—Married in St Paul's Episcopal Church, San Diego, Calif, on 22 Aug, Miss Margaret Leona Cory, daughter of Mr and Mrs Mitchell Leon Cory, to Lt William Robert Lake, USAF, son of Mr and Mrs William Raymond Lake, of San Francisco, Calif.

LASHLEY-HUGHES — Married on 19 Aug, Virginia Stephenson Hughes, daughter of Mr and Mrs H H Stephenson, of Gull Lake, Minn, to Mr Richard H Lashley, son of Mrs R H Lashley and the late Mr Lashley of Girard, Kans.

MATTERN-JACK—Married in the Appleton Chapel, Harvard University, Cambridge, Mass, 4 Sept, Miss Nancy Margaret Jack, daughter of Mr and Mrs Charles Henry Jack of Vankleek Hill, Ontario, Canada, to Capt James Philip Mattern, son of Mr and Mrs Philip Peter Mattern of Kalamazoo, Mich.

McLEAN-PETERSON—Married in the Protestant Episcopal Church of the Redeemer, Bryn Mawr, Pa, 4 Sept, Miss Elizabeth Darst Peterson, daughter of Cdr Laws D Peterson, USN-Ret, and Mrs Peterson, to Mr William L McLean, 3d, son of Mrs William L McLean, jr, and the late Mr McLean.

MOORE-KAYE — Married in Enid, Okla, 1 Sept, Miss Gloria Jean Kaye, daughter of Mr and Mrs Herbert Kaye, of Washington, DC, to Lt Powell Moore, USAFR, son of Mr and Mrs Harry H Moore, of Silver Spring, Md.

PERRY-WETHERBY — Married in the Church of Good Shepherd, Frankfort, Ky, 27 Aug, Miss Barbara Juel Wetherby, daughter of Gov and Mrs Lawrence W Wetherby, to Cpl George Bernard Perry, son of Mrs Bernard Perry, of Frankfort.

RESTUM-BROWN — Married at St George Greek Orthodox Church, Tripoli, Libya, North Africa, 4 Sept, Miss Barbara Joyce Brown, daughter of Mr and Mrs Edward B Brown, of St Petersburg, Fla, to 1st Lt Albert Restum, USAF, son of Mr and Mrs Albert A Restum, of Allentown, Pa.

REVENSON-KOCH — Married in Richmond, Va, 28 Aug, Miss Sally Mae Koch, daughter of Lt Col Joseph W Koch, USAF-Ret, and Mrs Koch, of Richmond, to Mr Sanford Revenson, son of Mr and Mrs Harry Revenson, of New York.

RISING-DRYSDALE — Married at the post chapel, Ft Lewis, Wash, 28 Aug, Miss Suzanne Lois Drysdale, daughter of Lt Col and Mrs Walter Scott Drysdale, to 1st Lt Lucien Edward Rising, son of Mrs Nelen M Rising, of Burbank, Calif, and Mr Paul Rising, of Chicago.

RUSSELL-CARTER — Married in Honolulu, TH, on 6 Aug, Miss Shirley Bernadette Carter, daughter of Mr and Mrs George E Carter, of La Mesa, Calif, to Lt Charles Alvin Russell, USAF, son of Mrs Charles P Russell, of Dayton, O.

SCHARF-ANGUS—Married in Our Lady of Sacred Heart Church, San Diego, Calif, on 29 Aug, Miss Patricia La Vern Angus, daughter of Mr and Mrs George E Angus, to 2d Lt Charles Scharf, USAF, son of Mrs Ethel V Scharf and the late Charles Scharf, sr.

STONE-SYDENHAM — Married at Ft McPherson, Ga, 20 Aug, Miss Lilyan Sydenham, daughter of Col and Mrs Henry R Sydenham, to Mr Winthrop Stone, son of Mrs Henry Dann Stone and the late Mr Stone.

STOREY-HART — Married in Bulligny, France, 31 Jul, Miss Nannette Frances Hart, daughter of Mrs Mildred M Hart, of Cambridge, Mass, to 1st Lt Robert G M Storey, USA, son of Mr and Mrs L M Storey, of Fairview Park, Ohio.

VANDELL-EDWARDS — Married in Christ Protestant Episcopal Church, Tashua, Conn, 4 Sept, Miss Margaret Wheeler Edwards, daughter of Mr Charles A Edwards and the late Mrs Edwards, to Lt Robert Frank Vandell, USA, son of Mr and Mrs Frank R Vandell of Valverne, LI, NY.

Died

ARMSTRONG—Killed in an air crash at Dayton, Ohio, 5 Sept, Maj John J Armstrong, USAF, World War II combat pilot and holder of the speed record in Sabrejet plane at the National Air Show.

BRADLEY—Died in Santa Barbara, Calif, 27 Aug, Capt Willis Winter Bradley, USN-Ret, veteran of 43 years in the Navy and former U S Congressman. He is survived by his widow, Mrs Sue Worthington Cox Bradley, of 284 Argonne Ave, Long Beach, Calif, four daughters, Mrs John J Earle, Mrs Bruce McCandless, Mrs Wallace H Brucker and Mrs Guy O DeYoung, and eleven grandchildren. Services were held in St Luke's Episcopal Church, Long Beach, and burial was in the Ft Rosecrans National Cemetery, San Diego.

ENNIS — Died in Clearwater, Fla, 31 Aug, Col Arthur I Ennis, USAF-Ret, World War II public relations chief of the Army Air Forces Air Staff. Surviving are his widow, Mrs Genevieve M Ennis, two sons, James H Ennis, of 8515 14th Ave, Hyattsville, Md, and Arthur F Ennis, of Big Falls, Minn, a sister, Mrs Augustus H Mueller, of Clearwater, and four grandchildren. Graveside services and burial were held in the Arlington National Cemetery, Va.

FOSSUM—Killed in plane crash near Jacksonville, Fla, 1 Sept, LCdr Robert J Fossum, USN. He is survived by his widow, Mrs Fossum, and three children, of Severna Park, Md, and his father A B Fossum of Grandport, ND.

FROMENT—Died in Honesdale, Pa, 2 Sept, Col Eugene McKibbin Froment, of 175 East 77th St, New York, NY. Surviving are his widow, Mrs Edith Hoyt Smith Froment, two sons, Frank L Froment and Capt Howard Froment, USA; two daughters, Mrs William Runk and Mrs Jeanne Froment Brooke, seven grandchildren and two great-grandchildren.

HARM—Died in Walter Reed AH, Washington, DC, 3 Sep, after a short illness, Maj Paul B Harm, USA-Ret, a veteran of Indian wars in the southwest and a former staff member of the Army War College in Washington. He leaves a son, Dr Winfred B Harm, of Detroit, and a grandson, Dr John Paul Harm, now serving with the Navy in San Francisco. Services were at Ft Myer, Va, and burial was in the Arlington National Cemetery, Va.

HILL—Died in Greensboro, NC, 5 Sept, after a long illness, Mrs Mary Louise Hill, wife of Maj Ralph J Hill, of Ft Meade, Md. Born 2 May 1923, she is survived by her husband, two sons, Ralph J, jr and James Townsend, her parents Brig Gen and Mrs James R Townsend, of 1821 Dalton Rd, Greensboro, NC, and one sister, Mrs George Hutchinson, of Dallas, Tex. Services were held at the Ft Myer, Va, Chapel and burial was in the Arlington National Cemetery on 8 Sept.

KALBFUS — Died in Newport, RI, 6 Sep, Adm Edward C Kalbfus, twice president of the Naval War College. Survivors are his widow, Mrs Syria Kalbfus, and a sister Mrs Edward Frear of Stevensville, Pa. Services were held in Newport Naval Station Chapel and burial was in the Arlington National Cemetery, Va.

KINTNER—Died at Walter Reed, AH, Washington, DC, 28 Aug, Col John H Kintner, USA-Ret. Surviving are his widow, Mrs Elizabeth Turner Kintner, of 5600 Queens Chapel Road, Hyattsville, Md, his daughter, Mrs Elizabeth K Bell, of Alexandria, Va, his brothers, Judge Floyd J Kintner, of Perryville, Md, and Herbert W Kintner, of Ardmore, Pa, and two grandchildren. Graveside services and burial were at the Arlington National Cemetery, Va.

MALONE — Died in Sarasota, Fla, 4 Aug, Mrs Gertrude K Malone, wife of Maj Gen Paul B Malone, USAF-Ret. In addition to her husband she is survived by two daughters, Mrs O S Robles, and Miss Gertrude E Malone, both of Sarasota; two sons, Col A J Kerwin Malone, of Sarasota and Col Paul B Malone, of Jacksonville, Fla, seven grandchildren and seven great grandchildren. Funeral services were held at the St Martha Catholic Church in Sarasota and burial was in the Arlington National Cemetery, Va.

McINTYRE — Died in San Antonio, Tex, 6 Sep, Brig Gen Augustine McIntyre, USA-Ret, former commandant of the Field Artillery School, Ft Sill, Okla. Graveside services were held at the Ft Sam Houston National Cemetery, Tex.

MEINTS—Died at Rodman, Panama, CZ, 28 Sept, Col Charles O Meints, commanding officer of the Marine Barracks in Rodman. He is survived by his widow, Mrs Jean Meints, a daughter, Ellen Alicia, of Rodman, and his mother, Mrs Minnie G Meints, of East St Louis, Ill, his home town. Burial was in the Arlington National Cemetery, Va.

SHAWHAN—Died at his summer home at Shawhanfield, Goshen, Va, 30 Aug, Lt Col Hubbard William Shawhan, III, USAR-Ret. He is survived by his widow, Mrs Mary Alves Shawhan of 506 Swarthmore Drive, Charleston, West Va, a son, H W Shawhan, IV, of Marion, Ohio, and a daughter, Mrs Robert E Lynch, of Chapel Hill, NC.

SMITH—Died of a heart attack in Arkansas, 12 Aug, Maj Jesse O Smith, USAR, husband of Mrs Mildred K Smith, of 102 Lakeside Ave, Woodlake, Calif.

WADE—Died in Binghamton, NY, 5 Sep, as a result of injuries received in automobile crash, Bruce Wade, 13, son of Capt Benjamin G Wade, USN, of the Brooklyn Navy Yard. Other survivors include his mother, Mrs Wade, a sister, Lias, and a brother, Kim, of 8814 Chalon Drive, Bethesda, Md.

WHITE—Died recently in Elkins, WVa, Col Ambrose F White, USA-Ret. Surviving is his widow, Mrs Pauline G White. Graveside services were held in the Arlington National Cemetery, Va.

Obituaries

Col. Ambrose F. White, USA-Ret.

Col. Ambrose F. White, 60, USA-Ret., holder of the Distinguished Service Cross and the Silver Star for World War I heroism, died recently in Elkins, W. Va., where he lived.

Born in Virginia City, Va., Colonel White enlisted in the Army in 1916 and was commissioned in 1918. He was a company commander in the 38th Infantry in France during World War I.

He was stationed in Washington, D. C., from 1942 to 1947, as chief of the Machine Records Branch and later director of the Publications Division, AGO.

Surviving is his widow, Mrs. Pauline G. White of 219 First St, Elkins, W. Va.

Graveside services were held in the Arlington National Cemetery, Va., on 13 Aug.

—o—

Brig. Gen. Augustine McIntyre

Brig. Gen. Augustine McIntyre, USA-Ret., 76, former commandant of the Field Artillery School at Ft. Sill, Okla., died 6 Sept., in San Antonio, Tex., where he had been living since his retirement in 1944.

General McIntyre, who was born in Tenn., was a West Point graduate, class of 1900. Serving in the Cavalry then in the Field Artillery, he was military observer in Austria in 1914-15. During World War I he was a brigadier general and commander of the 63d Field Artillery brigade in France.

In the early 1920's he was assistant to the Chief of Field Artillery, Washington, D. C., and later was president of the Field Artillery Board at Ft. Bragg, N. C. He was commandant of the Field Artillery School at Ft. Sill from 1936 to 1940 when he was first retired. Having been recalled to active duty during World War II, he reverted to retired status in 1944.

His wife, Jane Swigert McIntyre, died in 1950.

Graveside services were held on 8 September at the Ft. Sam Houston National Cemetery, Tex.

—o—

Col. Arthur I. Ennis, USAF-Ret.

Col. Arthur I. Ennis, USAF-Ret., died at Clearwater, Fla., 31 Aug., after a brief illness. Member of a pioneer Chicago family he enlisted as an Army Flying Cadet in 1917 and was an active pilot until his retirement in 1948.

He served in various command and staff assignments in the United States and had overseas duty in Hawaii and immediately after the war, was in command at the Air Force Base at Schweinfurt, Germany.

His service also included several tours as Public Relations Officer for the Air Corps and later the Army Air Forces, in Washington, D. C, and in the early part of World War II he was Director of Public Relations of the Army Air Forces.

Since his retirement in 1948 he lived at Clearwater Beach, and was active in civic and boating activities; the Commander of the local U. S. Power Squadron, ex-Commander of the Coast Guard Auxiliary Flotilla, former chairman of the Disaster Committee of the local Red Cross and a member of the Lions, the Clearwater Yacht Club and the Dunedin Boat Club.

He is survived by his widow, Genevieve Eleanor Ennis, of 181 Devon Drive, Clearwater Beach, two sons, James H. of Washington, D. C., Frederick I. of Big Falls, Minn., four grandchildren, and a sister, Mrs. Augustus (Marjorie) Mueller of Clearwater Beach.

Funeral services were in Clearwater 3 Sept. and interment in Arlington National Cemetery, Va. on 7 Sept.

—o—

Capt. Henry S. Hausmann, USA-Ret.

Capt. Henry S. Hausmann, 78, USMC-Ret., died at the U. S. Naval Hospital, Key West, Fla., 4 Sept., after a short illness. Funeral services, with full military honors, were held 8 Sept., at the U. S. National Cemetery, Beaufort, S. C.

Captain Hausmann volunteered as a Private in the Army in the Spanish-American War in 1898 and saw action in Cuba. At the end of the war, he entered the Marine Corps as a Private, and received his commission as a Lieutenant during WW I. He served in France with the 5th Marine Regiment. He was a pioneer with Marine Corps Aviation, entering the Quartermaster Corps of that branch at Quantico, Va. in 1926.

After 35 years continuous service, he retired from active duty in 1933.

He is survived by his widow, Margaret Fischer Hausmann, 3711 Avenue "E," Key West, Fla., and three children, Mrs. M. D. Miller of Kansas City, Mo., Mrs. J. A. Mayberry of Miami, Fla., and Henry S. Hausmann, jr., of Duluth, Minn., and nephew, Carl Hausmann, and 8 grandchildren.

—o—

Capt. Willis Winter Bradley, USN-Ret.

Captain Willis Winter Bradley, USN-Ret., died in Santa Barbara, Calif, on 27 Aug., from a heart attack which occurred while he was participating in a hearing of the California State Assembly Committee on Oil and Mining of which he was a member. Services were held 1 Sept., in St. Luke's Episcopal Church, Long Beach, Calif. Interment was at Fort Rosecrans National Cemetery in San Diego.

Captain Bradley was born in Ransomville, N. Y., 28 June 1884, the son of Dr. Willis W. Bradley and Sara Anne Johnson Bradley. He was appointed to the Naval Academy in 1903 from N. Dak., and graduated with the Fall 1906 section of the class of 1907. He received his M.S. from George Washington University in 1914.

During his 43 years of active duty, Captain Bradley, an ordnance expert, served as gunnery officer on USS Pittsburgh, USS Texas, and USS California; and, during he latter part of WWI was Chief of Ammunition and Explosives Section of the Bureau of Ordnance. It was while a lieutenant on the USS Pittsburgh in 1917 he earned the Congressional Medal of Honor.

From 1929 to 1931, he served as Governor of Guam and gave the people of Guam a Bill of Rights, a bicameral Guam Congress, held the first election, inaugurated a mail service, and worked to have the people of Guam made citizens of the United States. He later Commanded USS Portland, DESRON 31 and the Caribbean Patrol. At the time of his retirement in 1946 he was a member of the Board of Inspection and Survey.

After retirement, Captain Bradley was elected to the Eightieth Congress as Representative of the 18th California district. In his first 90 days in Congress he introduced a bill which was enacted into law, the first such feat for a freshman Congressman in 85 years. In 1952, he was elected to the Assembly of the California Legislature.

He served as National President of the National Sojourners from 1943-1947, was a director of the Long Beach Chamber of Commerce, and adviser of the Navy Family Chapel. He was a member of the Cosmos Club, the Army and Navy Club and many other organizations.

Shortly after graduation from the Naval Academy, Captain Bradley married Sue Worthington Cox of Baltimore who resides in their home 284 Argonne Ave., Long Beach. Four daughters: Mrs. John J. Earle (Elizabeth) Monrovia, Calif., Mrs. Bruce McCandless (Sue) Long Beach, Mrs. Wallace H. Brucker (Anne) Arlington, Va., and Mrs. Guy O. DeYoung (Josephine) Ft. Brooke, Puerto Rico and eleven grandchildren also survive.

Foreign Affairs

(Continued from Page 39)

these visiting units) with equally valuable experience in handling units other than those which are on continuous station in the European theater.

Squadrons scheduled to initiate the rotation program will be from the 366th Fighter-Bomber Wing and the 401st Fighter-Bomber Group (Ninth Air Force, Alexandria AFB, La), the 450th Fighter-Bomber Wing, also of the Ninth, Foster AFB, Tex., the 463d Troop Carrier Wing, Ardmore AFB, Okla., and the 464th Troop Carrier Wing, Pope AFB, Fort Bragg, N. C. (both from TAC's 18th Air Force). The fighter-bomber squadrons are all equipped with the F86F Sabre and the troop carrier units with the C-119 "Flying Boxcar."

Maj. Gen. Litzenberg Leads Beach Assault

Maj. Gen. Homer L. Litzenberg, USMC, led more than 1500 Marines in an amphibious assault on the beaches of Dikili, Turkey, this week during "Exercise Keystone."

Keystone is a combined exercise involving Greek air and naval units, Turkish air and ground elements, and the United States armed forces. The exercise is designed to improve teamwork and efficiency of the participating NATO units.

Navy Orders

(Continued from Page 35)

Lt Commander

Catlett, Lucile M (NR), Ofc of JAG NavDept; to RAD.
Doster, George P (NR), ACLant: to USS Caperton.
Drott, William L, USS General William Mitchell; to CO NavMarCor ResTraCen Roanoke.
Edwards, John Q 3d, USS Cone; to OpNav.
Erdman, Joseph J, CO USS LST 854; to NAS NaMisTestCen Pt Mugu.
Feightner, Edward L, AirDevRon 3; to Air Lant Tem.
Holland, Richard E (NR), CO USS Tumult; to CO USS Swift.
Hyde, Harold G, ATKRON 75; to USNavPG Scol Monterey DuIns.
Johnson, Bernard P, USS Pollux; to Ofc of InsMat StL.
Jordan, Daniel M (ChC), NavHosp SDiego; to USS Dixie.
Kirsch, Donald G, USS Niobrara; to CO, Same Ship.
Patterson, Irving L, FITRON 123; to NaTest Cen PaxRiv.
Smith, William A (SC), NAD Crane; to Serv Pac.
Thweatt, Troy N jr, (NR), AirTransRon 21; to NaBaTraCom NAS Pncla.
Windham, Albert C (SC), NSD Clearfield Ogden; to USS Sierra.
Ackley, Charles W (ChC), NaTechTraCen NAS Jax; to FASRON 77.
Bartz, Herbert F, NAS PaxRiv; to AirLant Tem.
Boyle, John F (CEC) (NR), BuDocks; to Nav Sta Adak.
Burton, Alfred, FleTraGru Pearl; to Nav CommFac Philippines SangleyPt.
Davis, George W V, FASRON 4; to USNavPG Scol Monterey DuIns.
Fanning, Ernest G jr, Staff CinCPacFlt; to USS Witek.
O'Neill, Edward C (ChC) (NR), NavHosp CamPen; to NAS WhidbeyIs Oak Harbor.
Reeves, Roy S, CO ATKRON 105; to NAAS Glynco Brunswick.
Rodarmel, Albert A, MSTSWestPacArea; to MSTSO/NCSO Pusan, Pusan.
Tracy, Weimer B jr, FleWeaCentral NAS SDiego; to AirPac Tem.
Weller, Richard H, USNavPGScol Monterey DuIns; to USS Cone.
Allen, Littleberry C jr (NR), CO NavMarCor ResTraCen Sport; to RAD.
Cartwright, Morgan R jr, USS Toledo; to Clarksville Base.
Contant, Albert H (NR), OIC NavScol Comm Tec Class A Imperial Beach; to RAD.
Cook, Charles L, NavMAG Port Chicago; to USS General W A Mann.
McDaniel, Jerry F, NavPIC NavRecSta Wash DC DuIns; to USS Wasp.
Moore, Wesley B, USS Chourre; to AirPac Tem.
Owens, Eugene T, FASRON 12; to NaMisTest Cen Pt Mugu.
Powers, Harry A jr (NR), NARTU NAS Anacostia WashDC; to NAS Oak.
Rupp, Robert L (NR), PATRON 18; to RAD.
Wagner, John H (NR), CO USS Mainstay; to MinPac.
Walker, Julius B (NR), ADOfc NavDept; to CO NavResTraCen Huntsville.
Zwilling, Daniel, PATRON 5; to FldCom AFSWP Albq.
Alleman, James K, AiRASRON 23; to 29th Air DefDiv Great Falls AFB Mont.
Bigelow, Herbert L (NR), NAS Los Alamitos LBeach; to AirPac Tem.
Clark, Sumner C (NR), MSTSWestPacArea; to MSTS WashDC.
Davis, Clarence L jr, 13ND Tem; to CO NavMarCor ResTraCen Reading.
Gould, Robert E (NR), FleTraGru WestPac; to ServScolsCom NTC GLakes.

CLASSIFIED

Rate: 14 cents per word; minimum $1.50. Forms close 5 p.m. Tuesdays. Payment must be made before publication. Phone Hobart 2-6477.

REAL ESTATE FOR SALE OR RENT

Arkansas

Own THAT FUTURE HOMESITE in the ARKANSAS OZARKS, on BEAUTIFUL BLUE "LAKE NORFOLK" or "LAKE BULL SHOALS." The Fisherman's Paradise. Lots priced from $100.00 and on terms of 10% down and $100.00 per month. Write for free information—A. C. HASKIN REAL ESTATE CO., MOUNTAIN HOME, ARK.

California

"California LIVING FOR RETIRED" Carmel-By-The-Sea. C. H. Elmes, Col. U.S.A.-Ret. Associated with CONLAN-GEISEN REALTY, Carmel, Cal. Opposite Pine Inn.

LA JOLLA, CALIF.—"Homes and home sites near Armed Forces facilities." COL. HOWARD DONNELLY, USA (Ret.), Real Estate Broker. First Nat'l Bank Bldg.

BEAUTIFUL CARMEL VALLEY: New home, 1. A wonderful mountain view. 3 bdrms, stone fireplace, built-in kitchen equipment, insulated floors, radiant heat, BBQ, patio. $19,000. FRANCES H. MINER, Town & Country Properties, 503 Lighthouse Ave. Pacific Grove, California.

Florida

BRADENTON, FLORIDA. We have been building this colony of Retired Service families since 1936. Write for our Directory. ARMY WIFE, MRS. WATKINS with WYMAN, GREEN and BLALOCK.

EDWIN J. HOUSE (Maj. Gen. USAF Ret'd). Real Estate and Insurance. Winter Park.

IF YOU WANT a retirement home where you can enjoy cooling breezes all summer and warm sunny days all winter, let us help you select a home on Old Tampa Bay. The home of your dreams available at prices and terms that will surprise you. For details contact Major F. J. Napier, INTERNATIONAL INVESTMENT CO. INC., 3825 Henderson Blvd., Tampa 9, Florida.

CLEARWATER, FLORIDA—The Springtime City, on the Gulf of Mexico, offers the most in climate, recreation and pleasant living to service people considering retirement. We specialize in service to service families. Write for free illustrated brochure. MYRTLE G. WILLIAMSON (Army Wife) with MAURICE M. CONDON (USMA '26) Realtor, 425 Cleveland Street.

TAMPA BAY GARDENS. Situated on MacDill Air Force Base on Tampa Bay. A limited number of two and three bedroom garden apartments are now available to retired Armed Forces personnel. Stove and refrigerator are furnished. Reasonable rents on a yearly lease basis. Base facilities availble to retired personnel are: fine commissary; px; service clubs; golf course; swimming pools; fishing pier; new fine hospital under construction on the Base. For further particulars write Tampa Bay Gardens, McDill Air Force Base, Fla.

BRADENTON - SARASOTA - VENICE: For your Florida home, contact Colonel Ralph Hill, Colonel Loyd Goeppert, Retired, or Barbara Shiras Blair, with HARRIMAN REAL ESTATE, 75 South Palm Avenue, Sarasota. Branch 3604 Manatee Avenue West, Bradenton.

CLEARWATER, FLORIDA — Beautiful waterfront homes with seawall and private boat dock. Very reasonable. Exceptional investment in groves and income property. Very special service for retired families and active duty personnel of the Army, Navy and Air Force. Make our office your headquarters in Clearwater. Write or call: E. A. PARKER, REALTOR, 825 Court Street.

Florida (Cont.)

FLORIDA WEST COAST Beautiful HARBOR BLUFFS on Clearwater Bay, Florida's highest coastal elevation. Home sites and new homes, furnished or unfurnished. Highly restricted. Golf, fishing, bathing. Ideally suitable for service families. Brochure on request. Colonel Raymond Willis (Ret.), with R. L. S. SHORT, REG., Broker, Harbor Bluffs Development Corp., Indian Rocks Road, Largo, Florida.

"SARASOTA, FLORIDA" . . . Brochure of lovely homes on request. . . . Let us know your requirements and wishes. SARASOTA REALTY COMPANY, Mrs. Engberg, P. O. 2184.

North Carolina

RETIRING? COME TO ASHEVILLE. Superior year round climate. Cool summers. Mild winters. Elevation 2,200 feet. Write. Lt. Col. C. B. King, retired. DILLARD REALTY COMPANY, Asheville, N. C.

For sale by owner, French provincial type four bedroom home, modern, reconditioned, restricted area. If interested write for brochure. WARNER K. BIGGER, 54 Marlborough Road, Asheville, North Carolina.

Pennsylvania

GETTYSBURG, PENNA.: quiet, peaceful living, retirement properties, paying farms, going businesses, LEE M. HARTMAN, 56 Hanover Street.

South Carolina

MYRTLE BEACH has all the requirements that one retiring, vacationing or living would ask for, weather, location, outdoor sports, fishing, hunting and swimming. Write CHAMBER OF COMMERCE, DEPT. R, MYRTLE BEACH, S. C.

Texas

SAN ANTONIO. Professional real estate service as advertised in this magazine since 1946. Complete coverage. GUY CHIPMAN CO. REALTORS. 5148 Broadway. UE-0606.

WAGNER CO. REALTORS, 4900 Montana St., El Paso, Texas. REAL ESTATE RENTALS INSURANCE. To serve military personnel we have Col. Glenn Frum and Major Dick McMaster, Retired.

Virginia

TRANSFERRED TO WASHINGTON? Write us for free map of this area. Also we have houses for rent or sale. Let us know your requirements. We'll find you a home. F. E. MALCOLM, REALTOR, 4823 First Street, North Arlington, Virginia. JAckson 7-3024.

OF THE SERVICE BY THE SERVICE FOR THE SERVICE — THE ORIGINAL ROUTH ROBBINS REALTY, INC. That has Served You For The Past Two Years—At THE SAME ADDRESS—2007 MT. VERNON AVE. Our experienced staff is at your service with current lists of temporary rentals, and good sale property. Make our office at 2007 MT. VERNON AVENUE, Alexandria, Virginia, your information headquarters, and we will help you get property located for your Washington tour. Open daily 9 to 9: Sat. and Sun. 9 to 6. Call KIng 8-3106 for prompt and reliable service.

"Service to the Service from a Service Wife." Our listings include highly desirable properties in both Virginia and Washington area. Write or Phone HICKS REALTY COMPANY, Realtors, 3706 Mt. Vernon Avenue, Alexandria, Virginia. Office: KIng 9-1600. Evenings: SOuth 5-5930.

Virginia (Cont.)

DO YOU NEED A PLACE TO LIVE? Bring your housing requirements to someone who understands the problems from both sides. See Harris T. Richards, USA, Ret., HARRIS T. RICHARDS, INC., 2822 North Washington Blvd., Arlington, Virginia. Jackson 5-9387 Days, and TEmple 6-5043 Evenings.

HOLLEY REALTY. Good Service is our slogan. Special attention is given SERVICE PERSONNEL with their housing problems. We can help you with temporary and permanent rentals or with locating a home for purchase. Write or call HOLLEY REALTY, open 9 till 9—5800 Lee Highway, Arlington, Virginia—Telephone KE 8-5350.

RENTALS AND SALES — ARLINGTON, ALEXANDRIA, FALLS CHURCH AND FAIRFAX COUNTY, VA.—Across the Potomac from Washington. For 16 years we have served the service with the finest of sales and rentals in North Virginia. Write today for our list of homes available. GEORGE MASON GREEN CO., Realtors, 2039 Wilson Blvd., Arlington, Va. JAckson 4-1400.

ROUTH ROBBINS, REALTOR, and the staff of Service People who have in the past worked OF—BY and FOR THE SERVICE are not connected with any firm except ROUTH ROBBINS, Real Estate, 2018 Mt. Vernon Avenue, Alexandria, Virginia, telephone KIng 8-4000. We are presently in a better position to carry out our original ideas of good, honest Service for the Services with a large list of temporary rentals, permanent rentals and good purchase property. We are members of the Real Easte Board and Multiple Listing Service. Send for detailed information as to locations, schools, prices, etc. ROUTH ROBBINS, REAL ESTATE, 2018 Mt. Vernon Avenue, Alexandria, Va. KIng 8-4000. Evenings: OVerlook 3-5163.

PENTAGON BOUND? Be sure to see the nationally famous HOMES RUN and PINE SPRING CONTEMPORARY HOMES in Virginia suburbs of D. C. Acclaimed by HOUSE & HOME and HOUSE BEAUTIFUL. FHA built and financed. Free literature available at your request. Other selected homes available for sale or rent. Duplex apartments now available. 1, 2 and 3 bedrooms. LURIA Bros., 2300 Wilson Blvd., Arlington, Va. JA. 7-8500.

ARLINGTON, ALEXANDRIA, FALLS CHURCH. Your housing needs can best be served by writing in advance or calling our office. WE ARE NOW IN A POSITION TO FINANCE YOUR PROPERTY THRU MORTGAGE INSURANCE FOR SERVICEMEN UNDER THE HOUSING ACT OF 1954. Whatever your housing problem, our adequately staffed FULL TIME ALL MALE organization will resolve it to your complete satisfaction. We are also in a position to offer you for a limited time only in our new 27 home subdivision several styles of 3-4 bedroom ramblers, cape cods, and split-level homes ranging from $18,950. — $23,250. These homes are FHA approved and in a top, close-in North Arlington location near both new elementary and junior high schools and other valued conveniences. EDWARD R. BRIGGS, REALTOR, "Developer of Forest Hills," 4751 Lee Highway, Arlington, Virginia. On the line to 9:00—Jackson 5-8402.

WASHINGTON BOUND? Send for your new 18-page free illustrated booklet on housing, maps, schools, financing, rentals, northern Virginia, J. FULLER GROOM REALTY CO., 206 Radio Building, Arlington, Va. Multiple Listing Realtor.

Leaving WASHINGTON, D. C.? Better keep your home as a profitable investment by renting it while you are away. We will handle all details, make loan and insurance payments, repairs, etc., and remit monthly. ASK-US(?) REALTY COMPANY, 4350 LEE HIGHWAY, ARLINGTON, VA. Tel. JAckson 8-1252—JAckson 7-2659.

Virginia (Cont.)

ATTRACTIVE WATERFRONT HOME on 24 acres. Living room, dining room, study, kitchen downstairs. 3 bedrooms, 2 tile baths upstairs. Boat harbor. CAPT. H. C. ROBISON USN (Ret.), Broker, White Stone, Va.

COMPLETE REAL ESTATE COVERAGE IN NORTHERN VIRGINIA—sales, rentals and property management. We feature a wide choice of new and older residential properties. BOB DUNCAN REAL ESTATE-INSURANCE, 322 S. Washington St., Alexandria, Va. KIng 8-8015.

ALEXANDRIA, VIRGINIA REAL ESTATE. "A Service organization for Service people." Whether BUYING, SELLING, RENTING or PROPERTY MANAGEMENT. Consult—THE M. H. BARRY ORGANIZATION, 2206 Mount Vernon Avenue, Alexandria, Va. KIng 9-0078, TEmple 6-2442. TEmple 6-5760.

AUTOMOBILES

"BEST DELIVERED PRICES," Plymouths, Chryslers. Overseas, returning, continental personnel. No State Sales Tax. Lay away plan available. Choice of financing and insurance at lowest rates. We license, meet you dockside anywhere, no delay. Additional saving at factory. Full warranty. Honest straightforward dealing since 1866, your money protected. Hundreds of testimonials from satisfied personnel. Write for complete information, no postage needed for reply. F. S. PEARSON SONS, INC., Hurffville, New Jersey.

Save on Ford — Plymouth — DeSoto — Mercury — Lincoln. Low financing. Full guarantee. Delivery Washington area. SERVICES SALES COMPANY, 1507 M St., N.W. Washington, D. C. ADams 4-4142.

MONROE AUTO SALES, Monroe, New York, Ford Sales & Service Special consideration to personnel of Army-Navy-Air Force. If interested write for information and price. Serving the public since 1926, phone Monroe 2161, Adrian Willson, Prop.

OPPORTUNITIES AVAILABLE

ATTENTION: RETIRED OR RESERVE OFFICERS: Here's an opportunity to represent an established, respected company. In most cases you can choose the area in which you wish to live. Average earnings of retired officers now with the company are more than $10,000 a year. Write Box 235, The Journal.

CALIFORNIA MENTAL HOSPITAL WANTS RETIRED ARMY OR NAVY PHSICIANS. One Physician and Surgeon for acute medical and surgical unit, capable of doing general surgery. Two Psychiatrists. Atascadero State Hospital unique in design and program for maximum security patients, primarily sexual psychopaths. Located 17 miles from ocean, midway between San Francisco and Los Angeles. Salary ranges $710 to $1000 per month, entrance rate dependent on medical specialty certificate. State retirement plan. Write R. S. ROOD, M.D., P. O. Box 1126, Atascadero, California.

CHINCHILLAS. As a retired officer permit me to show You how to become independent, raising Fabulous Chinchillas in your spare time. No odor, raised in basement, spare room room or attic. Small investment needed, live delivery and guaranteed to produce. Complete equipment to start off, no extra cost. Write for co-operative plan and information, "DUCHESS-BLU CHINCHILLAS RANCH, 1699 STEWART AVE., NEW HYDE PARK, L. I., N. Y.

FOR SALE

OFFICERS' WIVES: Write for Military Insignia flyer—the gift he will wear and think of you L. G. BALFOUR COMPANY, Attleboro, Mass.

INDUSTRY * FINANCE

Convair Sea Dart Dives Through Speed of Sound

The Convair-built YF2Y-1, the delta-wing Navy jet fighter that incorporates the revolutionary hydro-ski for water takeoffs and landings, has exceeded the speed of sound.

The new Sea Dart, fastest water-based aircraft in the world, was taken off from San Diego Bay by Convair Engineering Test Pilot C. E. Richbourg on 3 Aug. Richbourg climbed to 34,000 feet and, in a shallow dive, exceeded the speed of sound.

The plane is the second of the Sea Dart series to undergo flight tests. It is equipped with two Westinghouse J-46 engines. The first model of the Sea Dart was equipped with Westinghouse J-34 engines that developed a total of 8500 pounds thrust.

The YF2Y-1 passed the speed of sound on a normal flight operation scheduled to evaluate the seaplane's handling characteristics at high mach numbers.

Qm. Assn. Picks Boston For October Convention

The Quartermaster Association will hold its National Convention Oct. 14, 15, and 16, at the Sheraton Plaza Hotel, Boston, Mass.

Principal speakers at the Annual Banquet (15 Oct.) will be Maj. Gen. Kester L. Hastings, USA, The Quartermaster General; Frank H. Higgins, Assistant Army Secretary (Logistics and R&D); Senator Leverett Saltonstall, (R-Mass.), and Governor Christian A. Herter of Massachusetts.

Tickets for the convention may be had by writing to The Quartermaster Association, 1026 17th Street, N. W., Washington, 6, D. C. After 20 September, all tickets will be issued at the QM Registration Desk at the Sheraton Plaza Hotel.

Col. Tonks QM School Exec.

Col. Paul B. Tonks has been named executive officer of the QM School. Prior to coming to Ft. Lee, Va., he served as Post Quartermaster at Camp Pickett, Va.

ARDC Tells Of New Light Radar For Troop Carriers

A new, compact airborne Sperry radar that assures greater safety for troop-carrying transports and essential cargo planes was announced by Air Research and Development Command.

The new device is said to be the smallest and lightest radar system, for its high power and wide range of aircraft uses, so far publicly announced.

A single 5-inch radar screen combines many radar functions of search and surveillance, accurate navigation over uncharted airlanes, detection of distant storms and best-weather routes, anti-collision warning of mountain tops and tall structures, or of other nearby aircraft while flying at any altitude up to 50,000 feet.

Exceptional performance ability in these life-saving functions, already tested and proved by the Air Force, is reduced to a single lightweight system weighing 150 lbs. This includes an oddly-shaped "turtle shell" antenna only 18 inches in size, that is gyro-stabilized for positive steadiness against pitch and roll of the plane.

In addition, it incorporates radar beacon interrogation and reception. The combination is officially designated as radar set APN-59.

Development was jointly sponsored by the Air Force and Sperry Gyroscope company.

Col. Patterson New TC Assistant Chief In D. C.

Col. Charles C. Patterson, USA, Chief of the Oversea Supply Agency and the Army G-4 representative at the New York Port of Embarkation, has been transferred to the Office of the Chief of Transportation in Washington, D. C., as Assistant Chief of Transportation for Materiel and Personnel.

He succeeds Brig. Gen. James Glore, USA, who has been made commanding general of the New York POE.

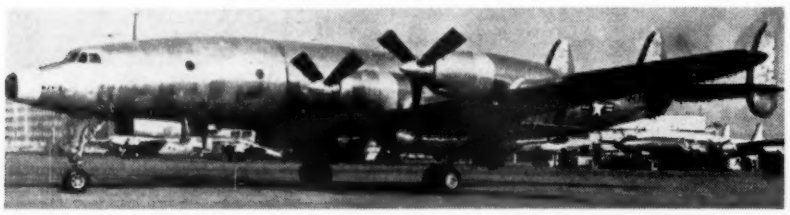

NAVY'S 440-M.P.H. TRANSPORT—First flight of the first Lockheed Super Constellation equipped with jet-type turbo-prop engines has been made at Lockheed Air Terminal, Burbank, Calif. Built for the Navy and designated the R7V-2, the plane is pictured just before its maiden flight. The big craft is capable of crossing the U. S. in 6 hours, flying the Atlantic in 8¾ hours or hopping from California to Hawaii in under 6 hours, with 16-ton payloads. The Navy has ordered two R7V-2s and the Air Force has ordered two similar ships designated YC-121Fs.

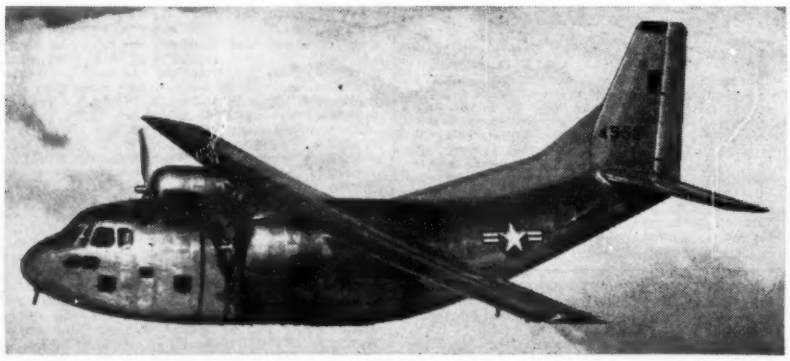

First production model of the Fairchild C-123B Avitruc assault transport makes its initial test flight of more than two hours. Fairchild has modified, built, and flown the production version of the Avitruc just 11 months after the company was awarded the Air Force prime contract to manufacture C-123B's. Studies are now being conducted which include consideration of such modifications as the use of turboprop powerplants and extension of the radius of action, changes which will further increase the versatility of this new transport.

U. S. COAST GUARD

Secretary of The Treasury—George M. Humphrey
Commandant—Vice Adm. Alfred C. Richmond

PRESIDENT Eisenhower has appointed 13 ensigns to the rank of lieutenant (jg).

All have dates of rank as lieutenants (jg) from 12 August.

They are:

Solvang, Arthur	Holguin, Manual A
McGraw, Ray C	Wark, Robert G
Jeavons, Norman S	Heritier, Robert L
Kay, William G, jr	Jinks, John B
Griesa, Thomas P	Hurowitz, Monte M
Young, Russell S	Pettey, Patrick L
Harrison, Lee, III	

Schedule Reserve Releases

Headquarters has set the following schedule for the release of Reserve officers on active duty who graduated OCS.

Date of Graduation OCS	No. of Mos. Commissioned Service Required	Tentative Release Date
30 Apr 1953	20	29 Dec 1954
11 Jun 1953	20	10 Feb 1955
30 Jul 1953	20	29 Mar 1955
27 Aug 1953	20	26 Apr 1955
8 Oct 1953	24	7 Oct 1955
25 Nov 1953	30	24 May 1956

Officers who graduated after 25 Nov. 1953 will be required to serve 36 months in commissioned status.

The Coast Guard said that submission of Form CG-3228 (Preference Release from Active Duty) is no longer required.

Train Engineers

Sixty-seven Ensigns have been assigned to engineering training.

The vessels to which they are attached and their names are as follows:

BIBB—Jerome V. Flanagan and Richard V. Littlefield; DUANE—Herbert G. Lipsett and Kenneth E. Barrett; CASCO—Charles W. Matherly and Harry J. Oldford, jr.; HUMBOLDT—Calvin E. Crouch and David G. Howland; CASTLE ROCK — William D. Markle, jr., and Raymond L. Stevens; COOS BAY—James A. Kearney and William P. Reilly; BARATARIA—Donald C. Hintze and Laurence O. Bates; McCULLOCH—Eugene F. Trainor and Robert E. L. West; UNIMAK—Richard A. Donnelly, jr.; YAKUTAT—Richard P. Cueroni and Ernest E. Rowland; COOK INLET—Edmund L. Cope; EASTWIND—Thomas J. Flood and Theodore J. Wojnar; CAMPBELL—Gregory C. Caski and George K. Greiner, jr.; SPENCER—William E. Smith and Nataniel C. Spadafora; MACKINAC—Marinus F. Keyzer and Walter W. Kohl; ROCKAWAY—Roger A. Holmes and Charles G. Stadtlander; WESTWIND—Charles L. Crane and Darrell L. Babcock; INGHAM—Edward C. Farmer and Galloway B. Foster, jr.; ABSECON—Edwin H. Daniels; CHINCOTEAGUE—Paul T. Anderson and Frederic C. Sponholz, Jr.; MENDOTA—Edward Nelson, jr. and Henry C. Fisher; ANDROSCOGGIN—Thomas M. Sing; SEBAGO—Walter D. Fox and Murray W. Boggs, jr.; MACKINAW—James E. Grabb; MINNETONKA—Bernard A. Hoyland and Donald Grim; PONTCHARTRAIN—Albert G. Stirling and Walter E. Paulson; TANEY—James C. Irwin and Charles W. Linn; GRESHAM—Dan H. Briganti and Charles E. Mathieu; WINONA—Paul L. Arnold and Keith B. Schumacher; WACHUSETT—Paul H. Breed and James R. Erwin; KLAMATH—George Everett and Max S. Maire; NORTHWIND—Ralph C. Hill and Lloyd O. Westphal; MATAGORDA—Ted O. De Young and George F. Merritt; BERING STRAIT—Arthur P. Roberts and Glenn F. Young; WINNEBAGO—James H. Conrad; CHAUTAUQUA—Robert E. Iden and Roland A. Faucher; STORIS—Joseph M. Kelly.

ASSIGNMENT CHANGES

Lt. Commander

Schmidt, Victor A G, Desig as EO CGAIRDET Argentia terminated upon reporting of CDR Ing; to CGAIRDET Argentia (DIFOT).

Strickland, Jewel O, upon completion MERMARINSPEC Indoctrination at Academy to OCMI Norfolk amended to OCMI New York.

Lieutenant

Cooper, Earl B, CGBASE Tongue Point, Ore., to OCMI, New Orleans, La., upon completion MERMARINSPEC Indoctrination.

Higginbotham, Willard L, ACHUSHNET to OCMI, Baltimore, Md., upon completion MERMARINSPEC Indoctrination at Academy.

Jones, Albert G, KOINER to OCMI, Detroit, Mich., upon completion MERMARINSPEC Indoctrination at Academy.

Mackie, Robert J, SUNDEW to OCMI, St. Louis, Mo., COTP duties canceled; SUNDEW to CGDTWO (dcr) upon completion TEM under Chief, Auxiliary Division, HQ.

Sharpe, Herbert H, CGDNINE to OCMI, Cleveland, Ohio, upon completion MERMARINSPEC Indoctrination at Academy.

Slaghuis, Cash V, CGDNINE as Asst. Chief Aids to Navigation Section amended to duty under Chief, Aids to Navigation Section CGDNINE.

Ware, Edward G, upon completion MERMARINSPEC Indoctrination at Academy amended—CGBASE, Buffalo, N. Y. to OCMI, New Orleans, La.

Lieutenant (jg)

Byrne, Peter J, upon completion MERMARINSPEC Indoctrination at Academy amended CGDONE to OCMI, Mobile, Ala.

Donaldson, Richard G, upon completion MERMARINSPEC Indoctrination at Academy amended FREDERICK LEE to OCMI, New York, N. Y.

Glass, Charles J, MIT, Cambridge, Mass., to NAVADUNIT, MIT, Rochester, N. Y. (DUINS approx. 2 yrs. OPTICS course).

Lauth, David F, PSU, Port Chicago, Calif., to COTP, San Francisco, Calif.

Ronneberg, Bertrand J, (R), OCMI, San Francisco, Calif., to MINNETONKA.

Wiman, Kenneth G, MACKINAC to CAMPBELL (Engr.) TEMINS Damage Control Course 10 wks. en route at USNDAMCONTRACEN.

Ensign

Braund, John C, (R), SEBAGO, to BOUTWELL.

Britt, Roger A, CGDTHIRTEEN, to KLAMATH (Engr. Trng.).

Clark, William B, ACUSHNET, to MENDOTA (Engr. Trng.) TEMINS Damage Control Course 10 wks. en route at USNDAMCONTRACEN.

Colussy, Dan A, jr, BLACKHAWK, to WINNEBAGO (Engr Trng).

Vaughn W Driggers, jr, ACUSHNET to ABSECON (Engr. Trng.).

Frauenfelder, Frank A, CAHOONE, to SEBAGO (Engr. Trng.).

Garnett, Donald D, BALSAM, to WINONA (Engr. Trng.).

Gurstein, Donald N, (R), BOUTWELL, to SEBAGO.

Isacson, Ralph G, CGDONE (Search and Rescue Controller) TEM made Perm.

King, William L, MAGNOLIA, to WINNEBAGO (Engr. Trng.).

Lehr, William E, SWEETBRIER, to STORIS (Engr. Trng.).

Madson, Roger L, GENTIAN, to HALF MOON (Engr. Trng.).

Mann, Graeme, HUMBOLDT, to COOK INLET (Engr. Trng.).

Mowell, Roger W, ESCANABA, to MACKINAW (Engr. Trng.).

Olson, Hal F, CDTHIRTEEN, to WACHUSETT (Engr. Trng.).

Ridyard, Dean A, SASSAFRAS, to HALF MOON (Engr. Trng.).

Russell, William J, TANEY, to CHAUTAUQUA (Engr. Trng.).

Smith, Donald W, GRESHAM, to ANDROSCOGGIN (Engr. Trng.).

Stryffeler, David E, CGBASE, Treasure Island, Calif., to MINNETONKA (Engr. Trng.).

Zurzuski, David T, jr, EASTWIND, to UNIMAK (Engr. Trng.).

Warrant Officer

Call, Don J, North Superior Group (CDR) and North Superior CGLBSTA (CO) to MESQUITE.

Callahan, Timothy P, jr, SORREL to SPAR.

Carpenter, Charles I, WOODBINE, to CGLBSTA, Belle Isle, Detroit, Mich.

Cluff, Daniel W, WAL-613 to Moorings, Cape May, N. J.

Stimpson, Harry H, jr, WHITE SAGE, to Group Cape Elizabeth, South Portland, Me. (CDR).

Wood, Roy V, Moorings, New London, Conn., to WAL-613 (CO).

Bangs, Donald H, LIGHTSHIP 536, to WHITE SAGE (OinC).

Boehm, Herman, ZINNIA, to CGDTHREE (FURAS Afloat by CGDTHREE.

Franken, Joseph E, SPAR, to SORREL.

Johns, James W, VIOLET, to VIOLET (New appointee).

McGeorge, Glenn W, South Chicago CGLBSTA, to WOODBINE.

Corteg, Walter V, CGDONE, to CGBASE. Woods Hole, Mass.

Mackie, Donald M, CGDONE, to CGDONE (FURASDU by CGDONE) (New appointee).

Harmon, Leroy H, CGBASE, St. George, Staten Island, N. Y., to MARIPOSA.

Hill, John B, KIMBALL, to CGDTHIRTEEN.

Keokosky, William, OAK, to CGBASE, St. George, Staten Island, N. Y.

Thomason, Barney M, MARIPOSA, to OAK.

Keep up with your friends by reading the Army, Navy, Air Force Journal each week.

ROPA Becomes Law

(Continued from Page 39)

operation of law. The authorized numbers in each grade in an active status may not exceed the following percentages of 275,000;

Grade	Percentage	Numerical Equivalent
Col.	2	5,500
Lt. Col.	6	16,500
Maj.	13	35,750
Capt.	35	96,250
Lts., remainder*		

*less number of generals

The authorized number of general officers in an active status, exclusive of State AG's and assistant AG's and those in the National Guard Bureau, is fixed at 207. The numbers in any grade may be exceeded by the number of vacancies existing in any higher grade.

State AG's and assistant AG's are not included in the authorized number of general officers because they may be Army or Air Force Reserve officers, i.e., in the National Guard or Air NG at the discretion of the governor concerned. Those in the NG Bureau may also be appointed from the NG or ANG.

(d) Distribution to units and branches—The Secretary is required to distribute the authorized number of officers for each grade between (1) officers in units of the NG and the Army Reserve by prescribing appropriate organizational tables; and (2) officers not assigned to units. The authorized number not assigned to units will be further distributed among each special branch and all other branches grouped together.

(c) Retained officers—Officers retained in an active status under sec. 205 will be carried as additional numbers to those otherwise authorized by law.

Subtitle B—Nonunit Officers

Sec 308—Promotion to First Lieutenant

Provides for promotion of nonunit second lieutenants who are qualified, to 1st Lt. upon completion of 3 years of promotion service, i.e., 3 years "time in grade" as 2d Lt. The promotion will be made regardless of a vacancy in the grade of 1st Lt.

Sec 309—Grade Structure Vacancies (Promotion to Capt., Maj. and Lt. Col.)

(a) Consideration for promotion to fill vacancies—The Secretary is authorized to convene selection boards to consider nonunit officers for promotion to Capt., Maj., and Lt. Col. when he determines there are or it is anticipated there will be vacancies in those grades for officers not assigned to units within the limitations of sections 303 (d) and 306. The Secretary will prescribe the minimum promotion service required for eligibility for placement on the zone of consideration list and will require that each nonunit officer who has completed the prescribed promotion service and the total service required by section 305 (b) be placed on such list. He also will prescribe the number of officers to be recommended for promotion from each list.

(b) Promotion of recommended officers to fill vacancies—An officer who is recommended for promotion under this section may be promoted at any time to fill a vacancy when he has completed the years of service required under section 315(a). There is no requirement that the authorized numbers must be maintained in the respective grades. For example, a major who has been recommended for promotion may be promoted to fill a vacancy at any time after he completes 17 years of service, but such promotion is not mandatory to assure the filling of such vacancy.

(c) Female officers—Captains and above in the WSMC or ANC and majors in the WAC may not be considered for promotion under this section. Officers excluded by this subsection are considered for promotion and promoted under the provisions of sec. 312.

Sec 310—Mandatory Consideration And Promotion

(a) Consideration for promotion—Each nonunit 1st Lt., captain and major who has not previously been considered for promotion in that grade under this section of sec. 309 will be considered by a selection board sufficiently in advance of the date he will have, respectively, 4, 7, or 7 years of promotion service and the total years required by Sec. 315(a) so that he may be promoted upon completion of that service if he is recommended by the selection board.

(b) Female officers—Provides same restriction as is contained in sec. 309(c).

(c) Promotion of recommended officers regardless of vacancies — When he has completed the years of service required under section 315(a) an officer recommended for promotion under this section may be promoted at any time to fill a vacancy and, if not sooner promoted, he shall be promoted regardless of a vacancy upon completion of 4, 7, or 7 years of promotion service respectively as a 1st Lt., captain or major. The provisions of the mandatory consideration and promotion formula are shown as follows:

Grade	Years of Promotion Service	Total Years Of Service
1st Lt	4	6
Capt.	7	12
Maj.	7	17

(d) Special provisions for officers whose status changes to that of non-unit officer—An officer in the grade of 1st Lt., captain or major who becomes a nonunit officer upon transfer from an inactive status or from the NGUS or upon release from a unit in the Army Reserve, after he has promotion service equal to or greater than that required for consideration under subsection (a) and the total years of service required by section 315 (b), shall be considered by the next appropriate selection board, and, if recommended for promotion, shall be promoted on the date the board reports its recommendations, or the date he has the years of promotion service prescribed in subsection (a), or the date he attains the total years of service required under section 315(a), whichever is later.

(e) Increase of authorized numbers—if necessary, the authorized number of officers in each grade will be temporarily increased to permit promotion under this section.

Sec 311—Second Consideration

A nonunit 1st Lt., captain or major who is considered but not recommended for promotion under sec. 309 or 310 shall be considered by the next selection board to consider officers of his branch and grade under sec. 309 or 310. If he is considered and not recommended a second time, he may not be considered for promotion or examined for Federal recognition thereafter. If the second consideration is under sec. 310 and he is recommended for promotion, he will be promoted one year after the date he would have been promoted had he been recommended by the board which first considered him.

Sec 312—Grade Structure Vacancy (Promotion to Col. and Female Field Grades)

The Secretary is authorized to convene selection boards to consider nonunit officers for promotion to major in the ANC or WMSC, lieutenant colonel in the ANC or WAC, or colonel in any other branch when there are, or it is anticipated there will be, vacancies in those grades for officers not assigned to units. The Secretary will prescribe the minimum promotion service required to be placed on each zone of consideration list and require that each nonunit officer be placed on the list who has completed the prescribed promotion service and the total service required by sec. 315(b), subject also to the limitations of sections 303(d) and 306. He also will prescribe the number of officers to be recommended from each list.

The selection board will recommend that number of officers deemed best qualified among those considered. An officer recommended for promotion under this section may be promoted at any time to fill a vacancy when he has completed the total years of service required by sec. 315(a). There is no requirement to maintain the authorized number of officers in these grades.

Sec 313—Grade Structure Vacancy (Promotion to Brig. and Maj. Gen.)

The Secretary is authorized to convene selection boards to consider nonunit officers for promotion to brigadier and major general when vacancies are authorized or anticipated for nonunit officers in these grades in the Army Reserve. Officers to be considered must have fulfilled the time-in-grade requirements of sec. 306 and meet such minimum standards as the Secretary prescribes. The selection board shall recommend the number of officers prescribed by the Secretary which the board deems best qualified among those considered. An officer recommended for promotion under this section may be promoted at any time to fill a vacancy when he has completed the total years of service required by sec. 315(a). There is no requirement to maintain the authorized number of officers in those grades.

While this section provides that promotions may be made to these grades, such promotions are subject to sec. 218 of the Armed Forces Reserve Act which requires that the Senate consent to all appointments in general officer grades.

Sec 314—Method of Selection and Order of Promotion

(a) Zone of consideration list—Provides for the listing of officers to be considered for promotion by a selection board and for the referral of the list to a selection board for consideration.

(b) Method of selection—Provides that a selection board will employ one of the following means of selection, as directed by the Secretary:

(1) Mandatory consideration—When considering officers under sec. 310 (mandatory consideration), recommend those considered fully qualified for promotion and report those considered not fully qualified;

(2) When vacancies exist—When considering officers under sec. 309 (grade structure vacancies), consider officers in order of length of promotion service, recommend those considered fully qualified for promotion and pass over and report those considered not fully qualified, continuing such procedure until the number of officers specified by the Secretary is recommended; and

(3) Selecting only the best qualified—In lieu of (1) and (2) recommend a specified number considered best qualified of those referred to it.

When consideration for promotion to captain, major or lieutenant colonel is under (3), the selection board will recommend at least 80 per cent of the officers considered.

(c) Order of promotion—Provides for the promotion of those recommended for promotion under sec. 309, 310 or 312 in the order of promotion service, except as provided in subsection (d), among nonunit officers (1) assigned to a special branch or (2) those not assigned to a special branch. (See note for subsec. 302(h).)

(d) Administration—For the purposes of administering subsection (c):

(1) The Secretary shall prescribe by regulations the order in which officers having the same promotion service shall be promoted;

(2) The promotion of an officer, otherwise eligible for promotion, will not be withheld because of the delay under sec. 311 of the promotion of an officer with more promotion service; and

(3) An officer who has completed the total years of service required for his grade by sec. 315(a) may be promoted before an officer who has not completed the required total years of service.

Sec. 315—Total Years of Service Required for First Non-Unit Promotion

(a) Total years specified—Provides that an officer in a grade indicated below on the effective date of this Act may not be promoted for the first time as a nonunit officer until he has completed the following service:

Grade	Total Years Of Service
1st Lt.	6
Capt.	12
Maj.	17
Lt. Col. or higher	19

(b) Total years required for promotion consideration—Provides that such an officer may not be considered by a selection board until he is within one year of completing the foregoing years of service.

(c) Former unit officers—An officer who becomes a nonunit officer upon transfer from a unit of the NGUS or the Army Reserve may not be promoted thereafter for the first time until he has completed the total years of service prescribed in subsection (a).

Subtitle C—Unit Officers, Army Reserve

Sec. 316—Promotion to First Lieutenant

Each 2d Lt. in an Army Reserve unit found to be qualified for promotion will be promoted to 1st Lt. upon completion of three years of promotion service. The promotion will be made regardless of a vacancy in the grade of 1st Lt.

Sec. 317—Unit Vacancy Promotions to Capt. Maj., Lt. Col. and Col. (Special Promotion of 2d Lts and 1st Lts.).

(a) Selection boards for unit officers — Authorizes the Secretary to convene selection boards to consider and recommend officers assigned to an Army Reserve unit for promotion to fill a vacancy in the unit within the numbers authorized in accordance with sec. 307(a) in the grade of Capt., Maj., Lt. Col. and Col.

(b) Consideration for promotion—the convening officer under subsec. (a) will place the name of each officer, who is assigned to the unit and is eligible under sections 303(c) and 306(b) and by geographic availability for consideration for promotion to fill the vacancy, on a zone consideration list and refer it to the selection board for consideration.

The provision for eligibility on geographic availability is included since all officers otherwise eligible in a unit might not be conveniently located relative to the place of the vacancy. This would be true, for example, for a vacancy in a regimental headquarters where the regiment is located in armories scattered throughout a sizable State.

The name of 2d Lt. or 1st Lt. may be placed on such a list for promotion to 1st Lt. or Capt., respectively, if such officer has served creditably in a unit vacancy prescribed for a Capt. for a year or more and he has not previously been promoted under this provision. This may be done without regard to the minimum promotion service requirements set forth in sec. 306. Selection boards considering officers under this section will recommend the officer deemed best qualified to fill each unit vacancy. An officer may be promoted immediately to fill the vacancy for which recommended by the board.

Top Army Command Will be Shuffled, Gen. Ridgway's Status Poses Problem

(Continued from First Page)

day in March.

Whatever the decision on General Ridgway, a shakeup in the top Army command is forthcoming, in fact is already under way.

August brought the retirement of Lt. Gen. A. D. Bruce, USA, former Commandant of the Armed Forces Staff College, and announcement of the retirement of Lt. Gen. William B. Kean, USA, Fifth Army Commander in Chicago.

Chronologically, here is how the other top command shifts will develop and likely successions.

Lt. Gen. John T. Lewis, USA, an antiaircraft expert, will reach age 60 (he has 35-and-5) on 28 Oct. He will retire as head of the Army Antiaircraft Command and the top Army officer on the staff of the new joint Continental Air Defense Command under General Benjamin W. Chidlaw, USA, at Ent AFB, Colo.

General Lewis will be succeeded by Maj. Gen. Stanley R. Mickelsen, USA, who will be 59 in October. This assignment had not yet been announced as THE JOURNAL went to press, but orders reassigning General Mickelsen from command of the Antiaircraft and Guided Missile Center at Ft. Bliss, Tex., to duty at Ent AFB were made known—obviously indicating his prospective appointment as General Lewis' replacement.

One month after General Lewis reaches 60, two other three-star generals are due for retirement. They are, in order of seniority, Lt. Gen. Daniel Noce, USA, the Inspector General, and Lt. Gen. Withers A. Burress, USA, commanding general of the First Army at Governors Island, N. Y., since 1 Jan. 1953.

As mentioned previously, General Hoge, who was 60 in January, is serving on active duty under special authority. Although there is no official indication as to when he will leave active service, some observers think that it may be next January—a year after his extension.

When General Hoge retires, it is expected that Lt. Gen. Anthony C. McAuliffe, USA, will move up from command of the Seventh Army in Europe to the top USAREUR post.

Who then would get the Seventh Army?

Seen as a strong prospect for the Seventh Army command is Lt. Gen. George H.. Decker, USA, who has been on duty in Washington since March 1950 and who has been Army Comptroller since June 1952. He is due for departure from the Pentagon.

General Decker ranks behind (one day) Lt. Gen. Willard G. Wyman, USA, recently named to command the Sixth Army at San Francisco; and Lt. Gen. Williston B. Palmer, USA, (two days), who is seen certain to be named the Army's Vice Chief of Staff for Logistics.

Among lieutenant generals who will be in active service after 1955, General Decker is followed in seniority by Lt. Gen. Lyman L. Lemnitzer, Deputy Chief of Staff for Plans and Research, who also is considered a possible selection for the Seventh Army command in the likely event General McAuliffe moves up.

With more than four years overseas duty, Lt. Gen. William H. Arnold, USA, must be held a top candidate to succeed General Decker, when the latter is shifted from Washington.

General Arnold served as Acting Comptroller of the Army in 1950. He is now Commanding General of U. S. Forces in Austria.

In the Spring of 1955, the Army will lose two four-star officers as General Charles L. Bolté, USA, Vice Chief of Staff, reaches 60 with 35-and-5 on 8 May, and General John E. Hull, USA, Far East Commander, attains that combination on 26 May.

If General Ridgway remains on active duty after March as Chief of Staff, there's a possibility he will recommend for the No. 2 post the present Deputy Chief of Staff for Operations and Administration, Lt. Gen. Walter L. Weible, who by the time of General Bolté's retirement, will rank high among lieutenant generals, and who will have had invaluable experience in administering Army matters.

General Hull's successor probably will be General Maxwell D. Taylor, USA, Eighth Army commanding general.

Much will depend, of course, on whether or not General Ridgway remains as Chief of Staff.

Another factor which complicates forecast of general officer assignments is the fact that officers who have more than 30 years service can now retire upon application.

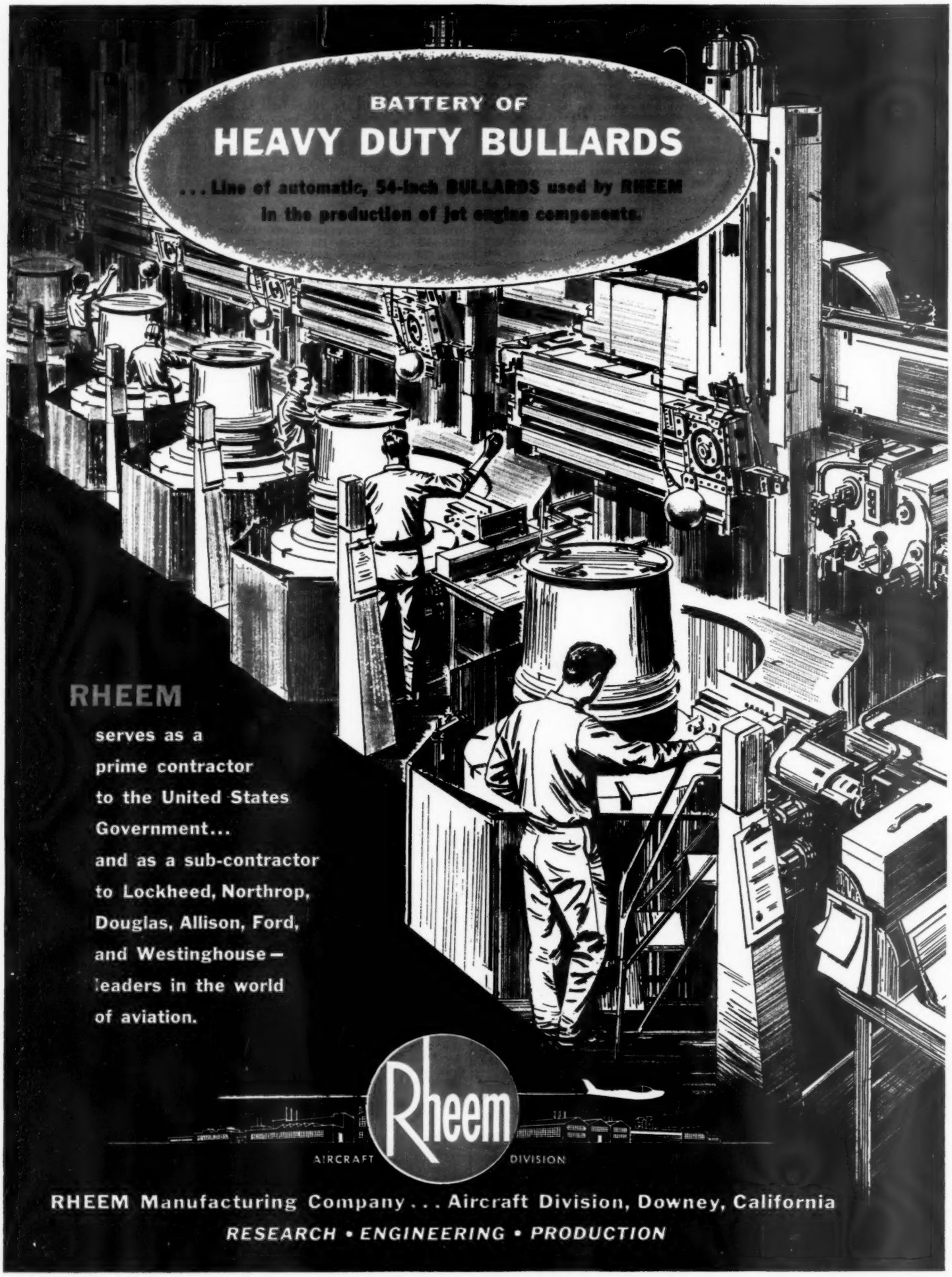
BATTERY OF
HEAVY DUTY BULLARDS
. . . Line of automatic, 54-inch BULLARDS used by RHEEM in the production of jet engine components.
RHEEM
serves as a prime contractor to the United States Government...
and as a sub-contractor to Lockheed, Northrop, Douglas, Allison, Ford, and Westinghouse—leaders in the world of aviation.
Rheem
AIRCRAFT DIVISION
RHEEM Manufacturing Company . . . Aircraft Division, Downey, California
RESEARCH • ENGINEERING • PRODUCTION